NOTICE
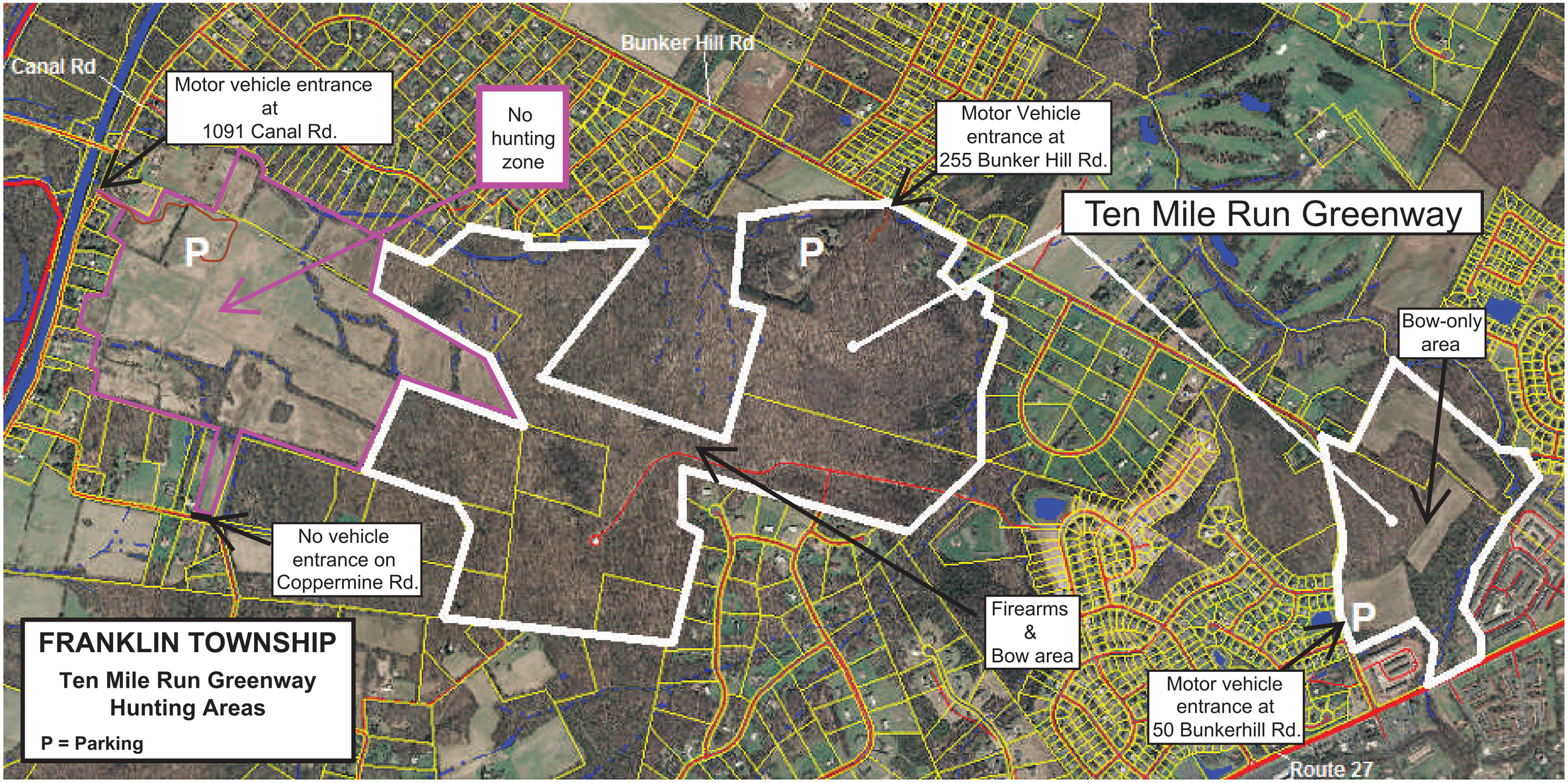
This property contains a "No Hunting Zone" as depicted in the below map. No hunter may carry a loaded weapon in this zone, nor may they aim a loaded weapon toward this zone. Walkers, birdwatchers, and other non-hunters may freely use this no-hunting zone from sunrise to sunset.