



**Corporate Headquarters**  
 11 Tindal Road  
 Middletown, NJ 07748  
 www.landmassassociates.com

Office Locations:  
 Delaware, Indiana, Kentucky, Massachusetts,  
 Michigan, New Jersey, Ohio and Pennsylvania

For more information on our services, please contact:  
 MICHAEL S. FINNEGAN, L.L.C.  
 PROFESSIONAL ENGINEERING AND SURVEYING  
 240-279-7500

**MICHAEL S. FINNEGAN**  
 LICENSED PROFESSIONAL LAND SURVEYOR  
 STATE OF NJ LICENSE NO. 34851  
 JAN. 18, 2016

NO.	DATE	REVISIONS
1B		

**THE FRANCIS E. PARKER MEMORIAL HOME, INC. McCARRICK SITE**  
 BOUNDARY AND TOPOGRAPHIC SURVEY  
 BLOCK 424.01, LOT 39.08  
 FRANKLIN TOWNSHIP,  
 SOMERSET COUNTY, NEW JERSEY  
 ALTA/ACSM (2011) LAND TITLE SURVEY

DESIGNED BY: M.S.F.  
 CHECKED BY: M.S.F.  
 DRAWN BY: M.S.F.  
 DATE: JAN. 18, 2016  
 SCALE: 1"=50'

DRAWING: SUR-02  
 SHEET: 1  
 OF: 1

DATE: 1/19/2016  
 MICHAEL S. FINNEGAN, L.L.C. N.J. LICENSE NO. 6534851

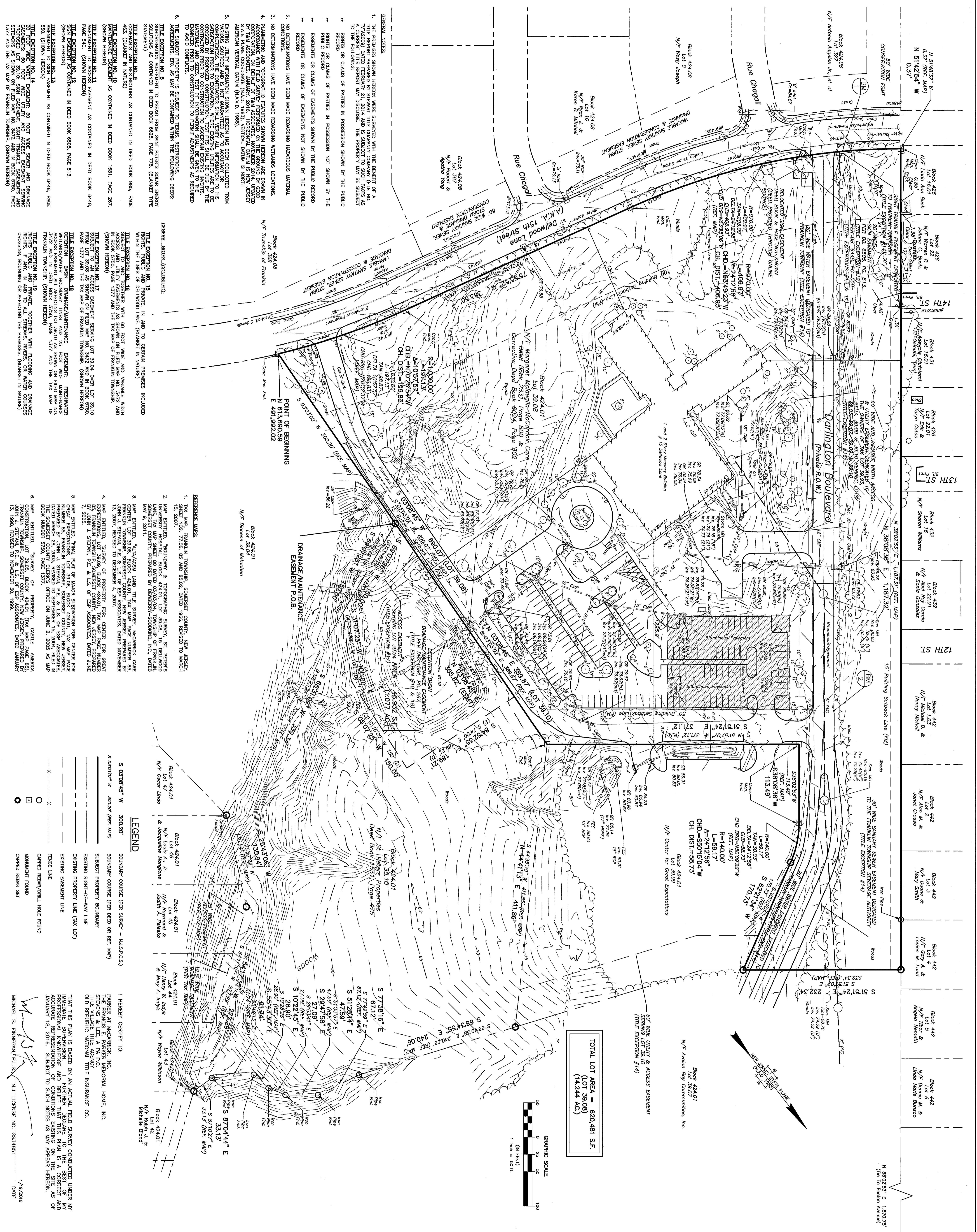

THIS DOCUMENT IS THE PROPERTY OF MICHAEL S. FINNEGAN, L.L.C. AND IS NOT TO BE REPRODUCED OR TRANSMITTED IN ANY FORM OR BY ANY MEANS, ELECTRONIC OR MECHANICAL, INCLUDING PHOTOCOPYING, RECORDING, OR BY ANY INFORMATION STORAGE AND RETRIEVAL SYSTEM, WITHOUT THE WRITTEN PERMISSION OF MICHAEL S. FINNEGAN, L.L.C. ANY UNAUTHORIZED REPRODUCTION OR TRANSMISSION IS PROHIBITED.