

**1 FIRST FLOOR PLAN**  
SCALE: 1/8" = 1'-0"

SF CHART	
FIRST FLOOR	21,083 SF
BASEMENT	2,533 SF

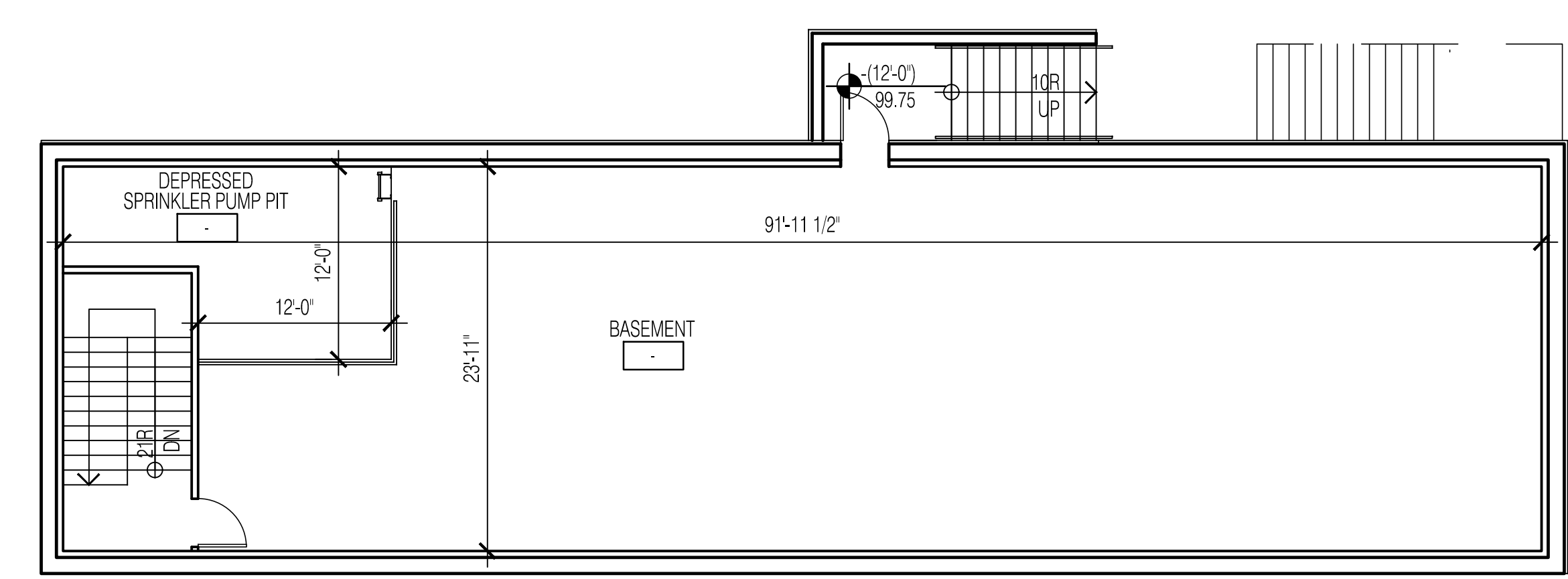

**2 PARTIAL BASEMENT**  
SCALE: 1/8" = 1'-0"

SIGN REQUIREMENT FREESTANDING SIGN			
CHURCH			
	MAX. #	MAX. SIGN AREA (SF)	MAX. SIGN HT (FT)
REQUIRED	1	25 SF	5'
PROPOSED	2 (2 SIDES)	22.2 SF X 2 SIDES = 44.4 SF	5'

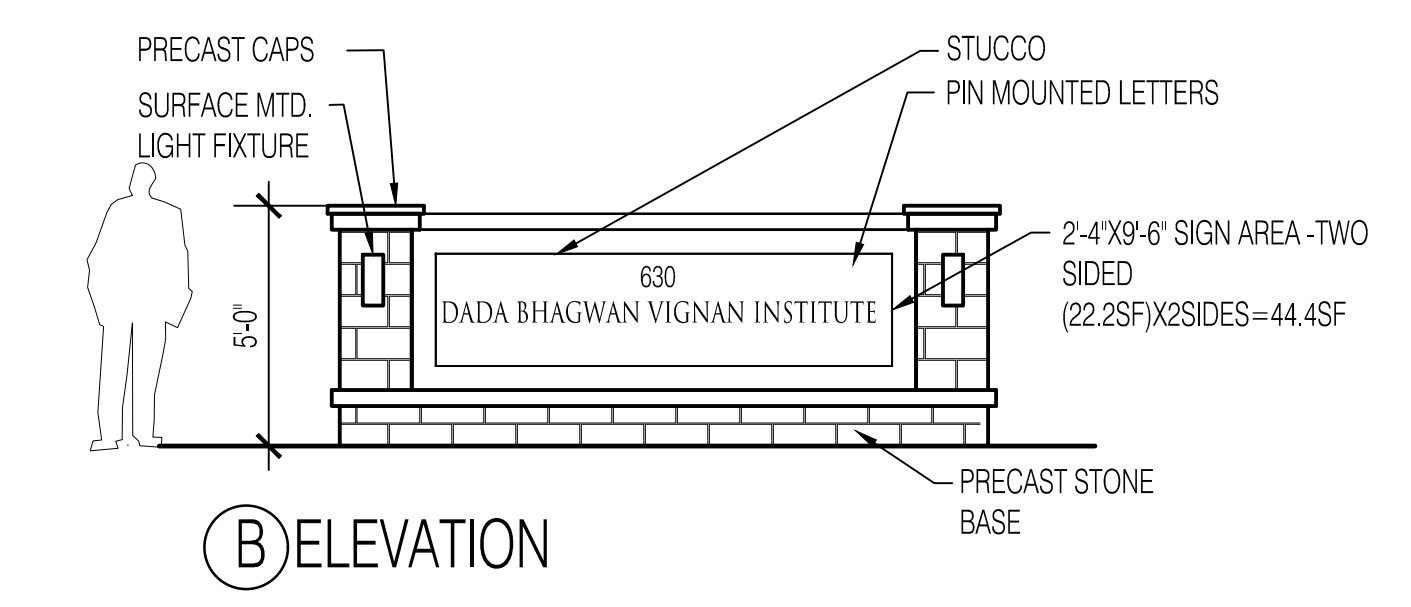
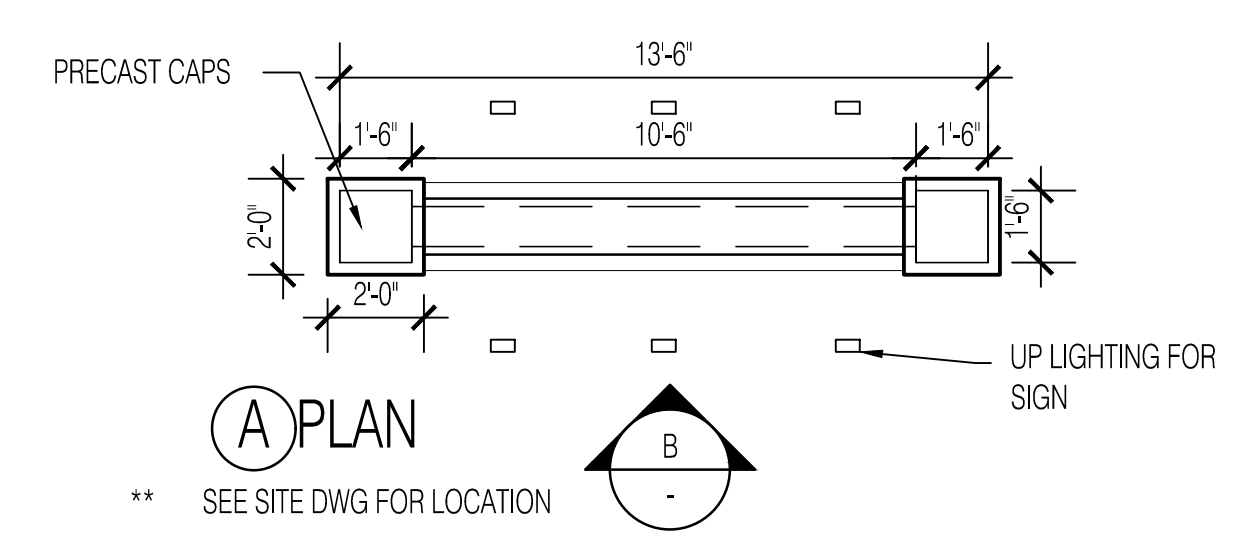

**3 FREESTANDING SIGN PLAN & ELEVATION**  
SCALE: 1/4" = 1'-0"

Project

# Proposed House of Worship DBVI

Project Location  
630 S. Middlebush Rd  
Lot # 46.03 Block #37.02  
Township of Franklin, NJ

Architect  
**MISTRYDESIGN**  
17 Main Street, Suite 100  
Netcong, NJ 07857  
Tel: 973.347.2727  
Fax: 973.347.2261  
NJ Cert. of Authorization No: 21AC00079600

This plan was approved at a meeting of the zoning/planning board of Township of Franklin, Somerset County, New Jersey, held on \_\_\_\_\_, 2019.

Chairman \_\_\_\_\_  
Secretary \_\_\_\_\_  
Engineer \_\_\_\_\_

DRAWING LIST:

A2.01	PROPOSED FIRST FLOOR
	PROPOSED PARTIAL BASEMENT
	PROPOSED LAWN SIGN
A4.01	PROPOSED EXTERIOR ELEVATIONS

Issues and Revisions

No.	Date	Issues and Revisions	By	Check
1.	10.30.18	FOR DESIGN REVIEW	HH	YM
2.	11.26.18	FOR DESIGN REVIEW	HH	YM
3.	09.16.19	FOR CLIENT REVIEW	HH	YM
4.	09.27.19	FOR PLANNING BD REVIEW	HH	YM

Registration and Signature  
Yogesh Mistry NJ License No: 21A101456400

Drawing Description: PROPOSED FIRST FLOOR PLAN  
PROPOSED PARTIAL BASEMENT  
PROPOSED LAWN SIGN

Project Number: 1259-3  
Computer File: A2.01

Scale:

Ref North **A2.01**

All drawings and written material appearing herein constitute original and unpublished work of the architect and may not be duplicated, used or disclosed without written consent of the architect.  
©2019 MistryDesign LLC All Rights Reserved



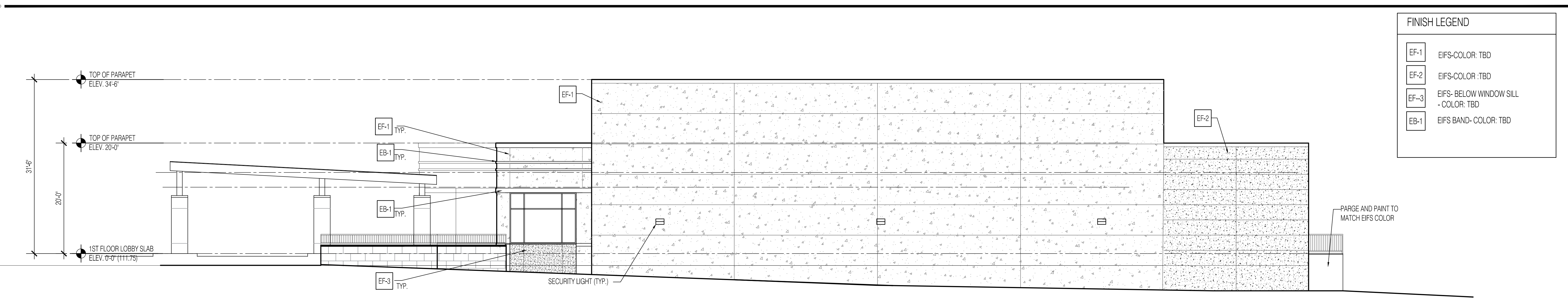

FINISH LEGEND	
EF-1	EIFS-COLOR: TBD
EF-2	EIFS-COLOR: TBD
EF-3	EIFS- BELOW WINDOW SILL - COLOR: TBD
EB-1	EIFS BAND- COLOR: TBD

**4 RIGHT SIDE ELEVATION**  
SCALE: 1/8" = 1'-0"

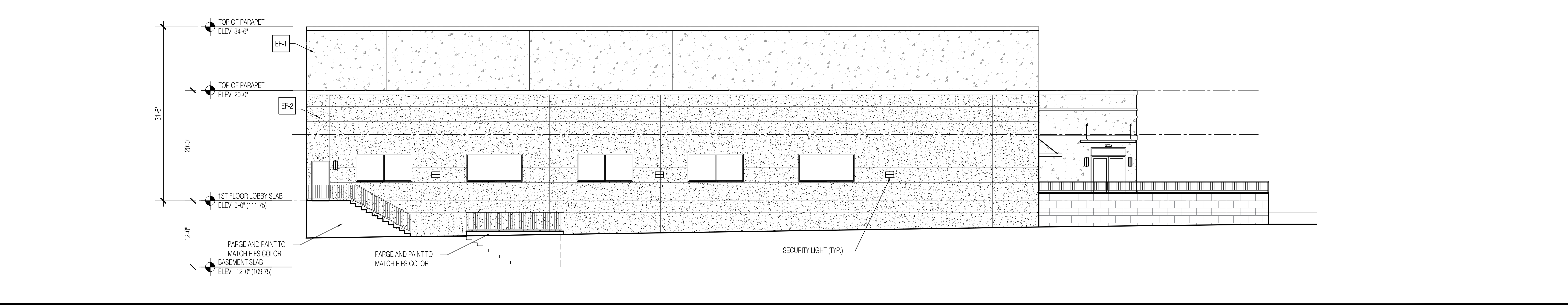

**3 REAR ELEVATION**  
SCALE: 1/8" = 1'-0"

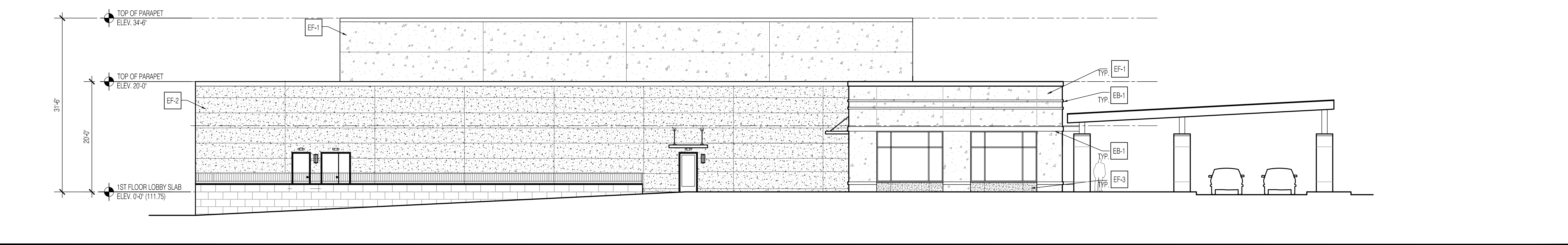

**2 LEFT SIDE ELEVATION**  
SCALE: 1/8" = 1'-0"

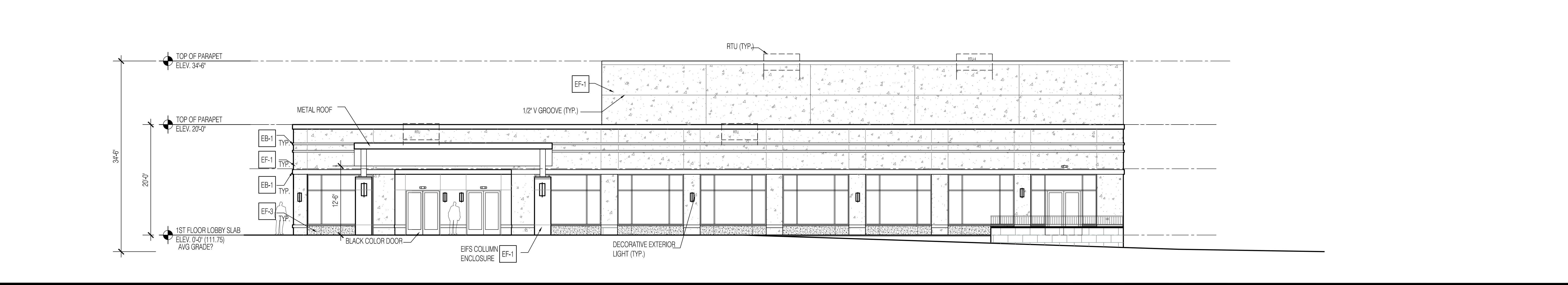

**1 FRONT ELEVATION**  
SCALE: 1/8" = 1'-0"

Project  
**Proposed House of Worship DBVI**  
 Project Location  
 630 S. Middlebush Rd  
 Lot # 46.03 Block #37.02  
 Township of Franklin, NJ  
 Architect  
**MISTRYDESIGN**  
 17 Main Street, Suite 100  
 Netcong, NJ 07857  
 Tel: 973.347.2727  
 Fax: 973.347.2261  
 NJ Cert. of Authorization No: 21AC00079600  
 This plan was approved at a meeting of the zoning/planning board of Township of Franklin, Somerset County, New Jersey, held on \_\_\_\_\_, 2019.

Chairman  
 Secretary  
 Engineer

DRAWING LIST:

A2.01	PROPOSED FIRST FLOOR PROPOSED PARTIAL BASEMENT PROPOSED LAWN SIGN
A4.01	PROPOSED EXTERIOR ELEVATIONS

No.	Date	Issues and Revisions	By	Check
1.	10.30.18	FOR DESIGN REVIEW	HH	YM
2.	11.26.18	FOR DESIGN REVIEW	HH	YM
3.	09.16.19	FOR CLIENT REVIEW	HH	YM
4.	09.27.19	FOR PLANNING BD REVIEW	HH	YM

Registration and Signature  
 Yogesh Mistry NJ License No: 21A101456400

Drawing Description: PROPOSED EXTERIOR ELEVATIONS  
 Project Number: 1259-3  
 Computer File: A4.01

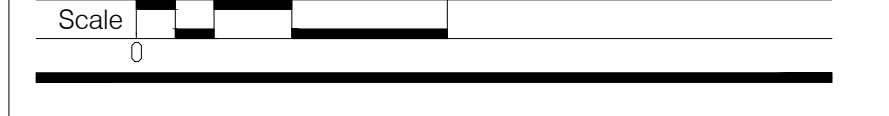

**A4.01**

All drawings and written material appearing herein constitute original and unpublished work of the architect and may not be duplicated, used or disclosed without written consent of the architect.  
 ©2019 MistryDesign LLC All Rights Reserved