

1 SOUTH ELEVATION  
A2 SCALE: 1/16"=1'-0"

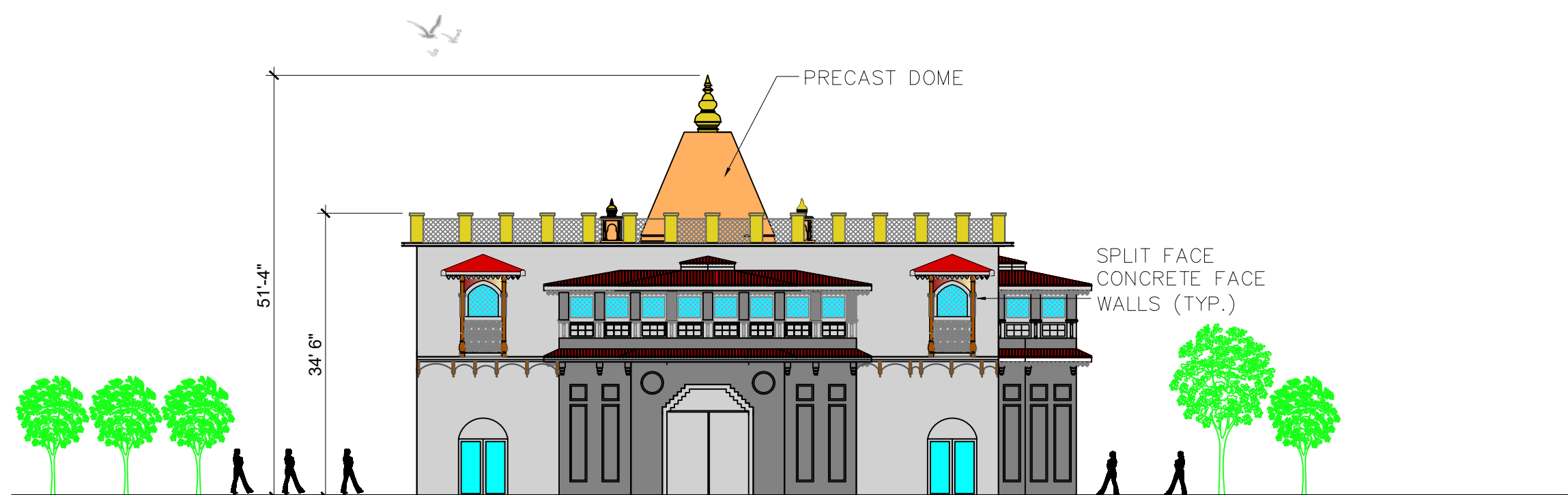

2 EAST ELEVATION(FRONT)  
A2 SCALE: 1/16"=1'-0"

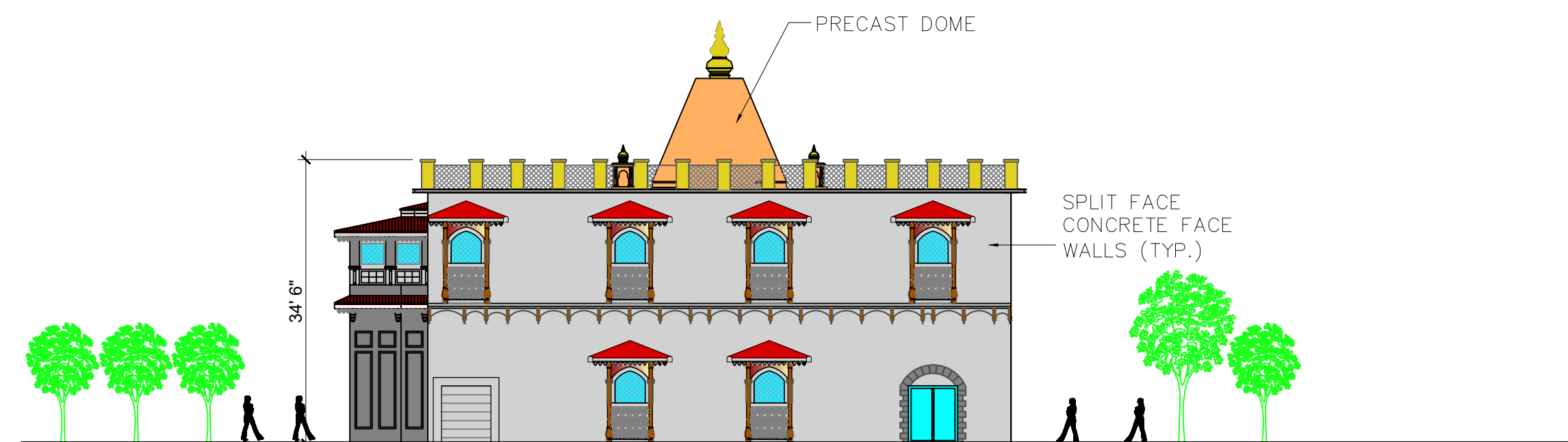

3 WEST ELEVATION(REAR)  
A2 SCALE: 1/16"=1'-0"

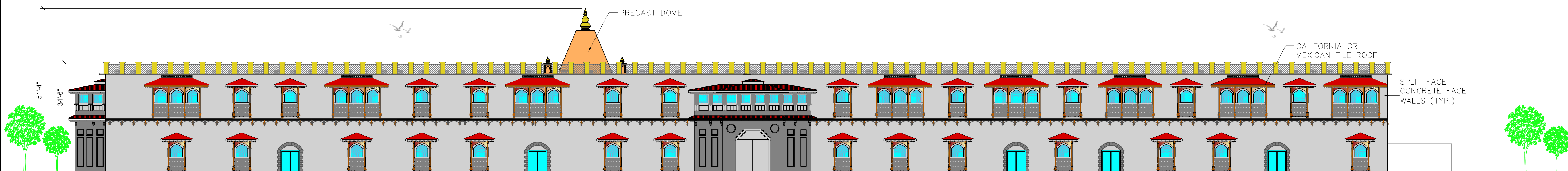
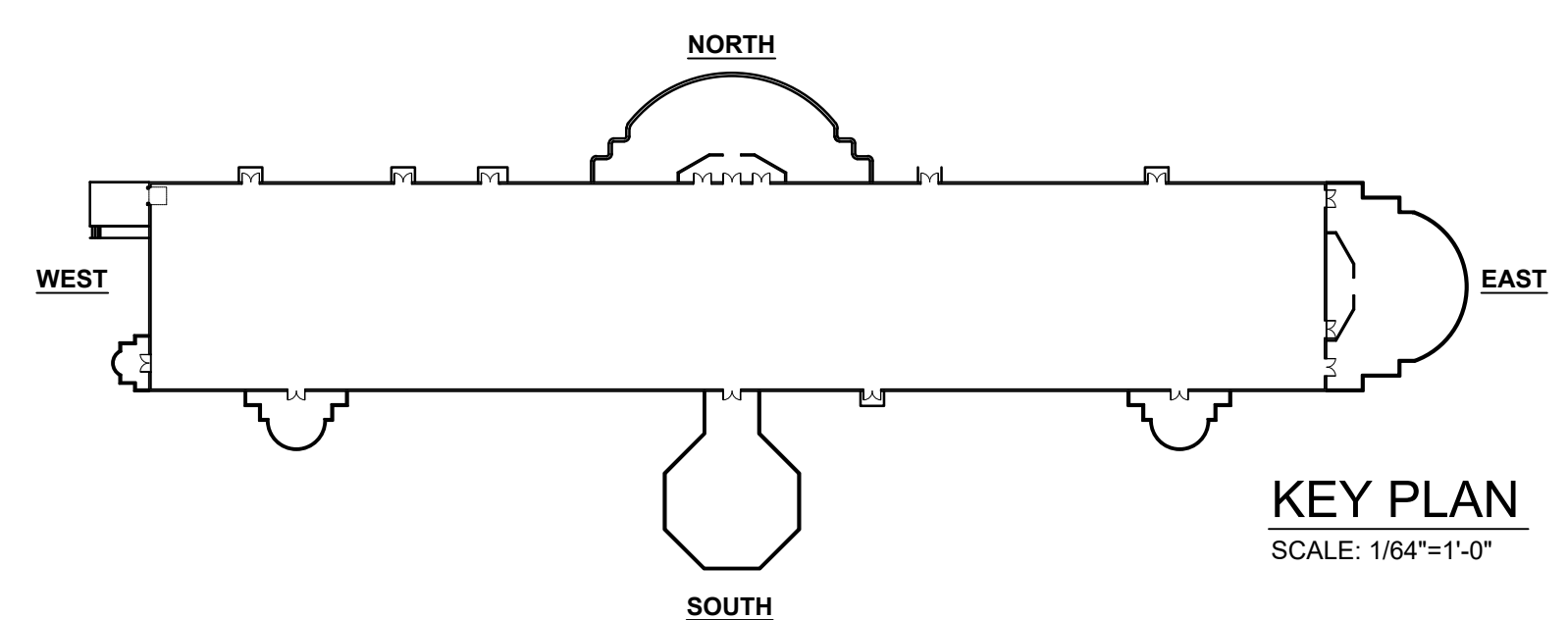

4 NORTH ELEVATION  
A2 SCALE: 1/16"=1'-0"

SCHEME # 8  
PROGRESS DRAWING  
NOT FOR CONSTRUCTION

NO.	DATE	REVISION

THE CONTRACTOR SHALL HOLD HARMLESS THE ARCHITECT FROM AND AGAINST ALL CLAIMS, DAMAGES, LOSSES AND EXPENSES INCLUDING ATTORNEY'S FEES ARISING OUT OF OR RESULTING FROM THE PERFORMANCE OF THE WORK BY THE CONTRACTOR.

ALL WORK AND MATERIALS SHALL MEET THE REQUIREMENTS OF THE LOCAL AND STATE BUILDING CODES AND THE SPECIFICATIONS OF THE NATIONAL BOARD OF UNDERWRITERS. THE DRAWINGS SHOWING THE GENERAL ARRANGEMENT AND EXTENT OF THE WORK, AS THE WORK PROGRESSES THE CONTRACTOR AT NO EXTRA COST SHALL MAKE MODIFICATIONS TO MAKE PARTS ALIGN.

CHANGES TO THE PLAN BY THE CONTRACTOR SHALL BE THE RESPONSIBILITY OF THE PERSONS MAKING SUCH CHANGES. CONTRACTOR SHALL CHECK AND VERIFY ALL PLAN DIMENSIONS AND CONDITIONS BEFORE PROCEEDING WITH CONSTRUCTION.

DO NOT SCALE DRAWINGS. ALL WRITTEN DIMENSIONS SHALL GOVERN.

THESE DRAWINGS ARE THE PROPERTY OF KISHOR Y. JOSHI ARCHITECT, AND SHALL NOT BE USE WITHOUT HIS WRITTEN CONSENT.

PROJECT TITLE

SHIRDI IN AMERICA  
PROPOSED TEMPLE &  
SPIRITUAL CENTER  
  
FOR  
SAIDATTA MANDIR INC.  
  
BLOCK 36.01, LOT 6.03  
FRANKLIN TWP, NEW JERSEY

DRAWING TITLE

EXTERIOR ELEVATIONS

KISHOR Y. JOSHI  
A.I.A., N.C.A.R.B., P.P.

ARCHITECT-PLANNER  
TEL. #(732) 207-7268

42 TOWNSEND DRIVE  
FREEHOLD, NJ 07728

SIGNATURE & SEAL:

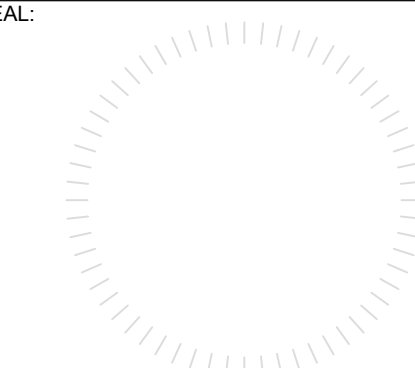

PROJ. No.	3077	DRAWING No.	A-2
DATE:	24-09-2019		
DRAWN BY:	BP		
SHT. 2	OF 2		