

Mark A. Blasch R.A.,  
L.L.C.

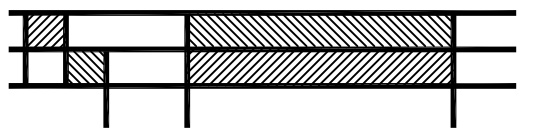

Mark A. Blasch  
Registered Architect

10 Crescent Ave  
PO Box 621  
Rocky Hill, NJ 08553

(609) 683-4032  
mblasch@verizon.net

This drawing, the design it illustrates and all concepts herein are the sole property of Mark A. Blasch Registered Architect LLC. No part of this drawing or design may be reproduced or transmitted in any form or by any means, electronic or mechanical, including photocopying, recording or by any information storage and retrieval system without written permission from the owner, Mark A. Blasch Registered Architect LLC.

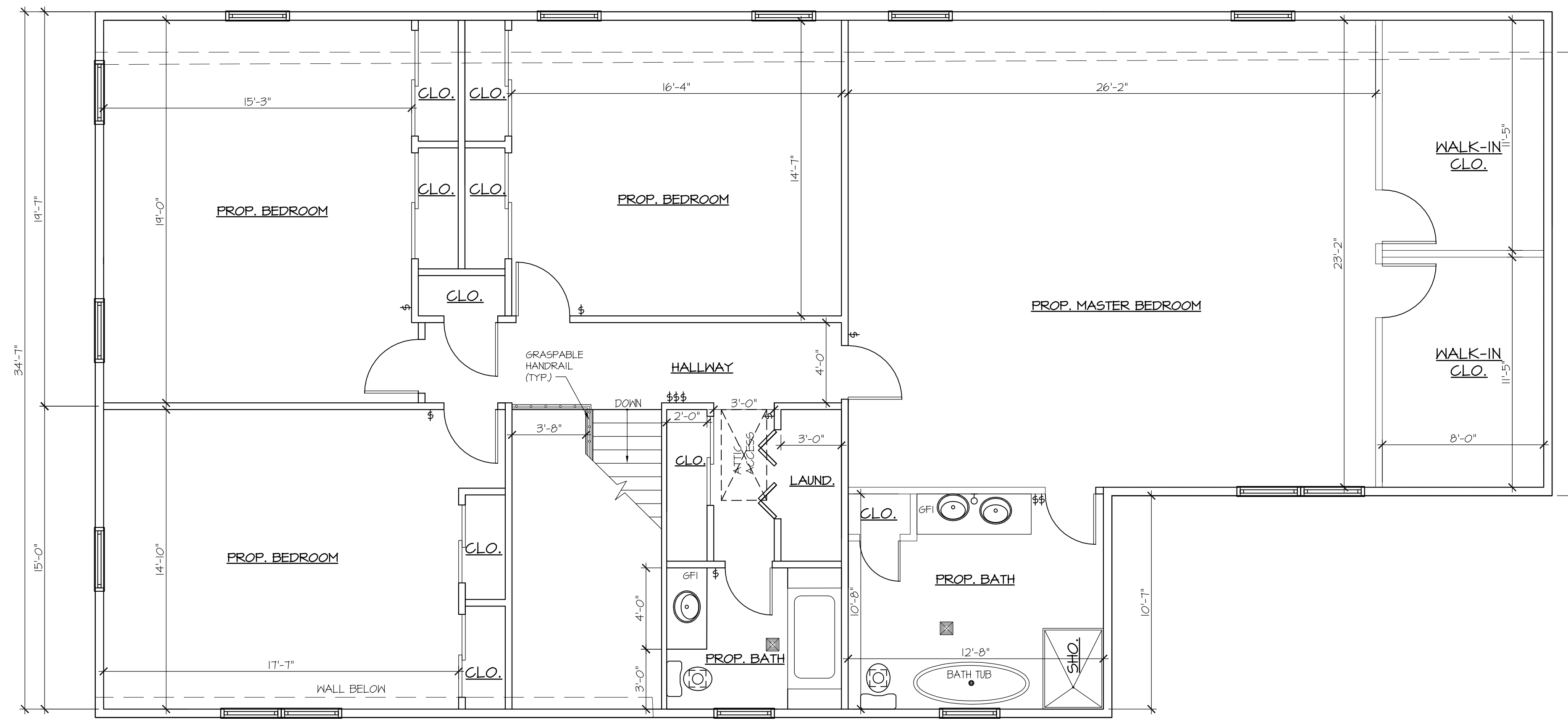

② PROPOSED SECOND FLOOR PLAN  
SCALE: 1/4" = 1'-0"

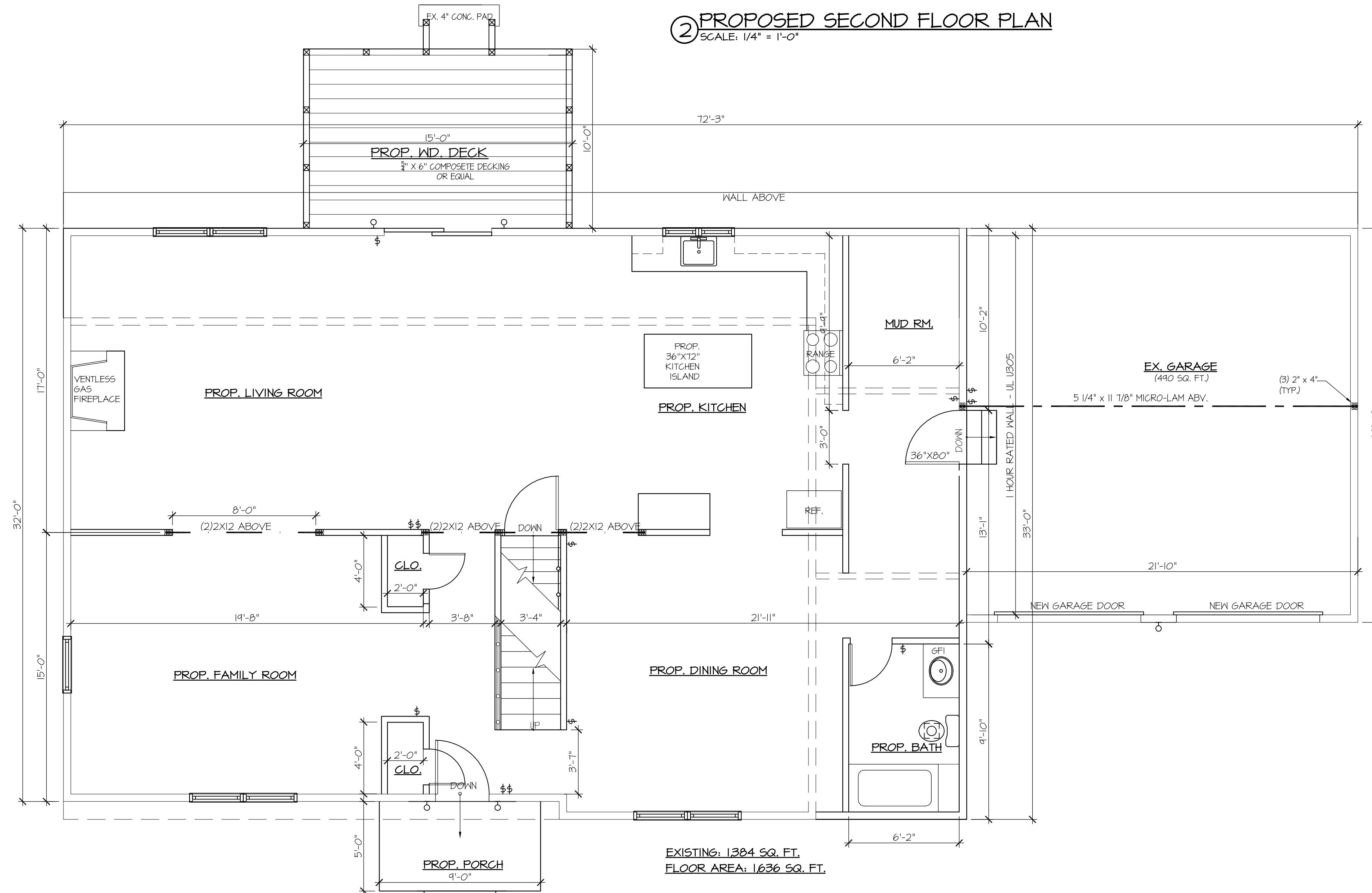

① PROPOSED FIRST FLOOR PLAN  
SCALE: 1/4" = 1'-0"

PROJECT: PROPOSED FIRST FLOOR ADDITION MINOR RENOVATION AND 2ND FLOOR ADDITION	
LOCATION: 59 DAHMER ROAD SOMERSET, NEW JERSEY 08873	
OWNER/APPLICANT: DNT HOLDINGS L.L.C. 27 LINCOLN AVE. EDISON, NEW JERSEY 08837	
DRAWING TITLE: FIRST FLOOR PLAN AND SECOND FLOOR PLAN	
DATE: 12/28/2020	
SCALE: AS NOTED	
DRAWN BY: RM	
CHECKED BY: MB	
PROJECT NO. 20-118	SHEET NO. A-1

Mark A. Blasch R.A.,  
L.L.C.

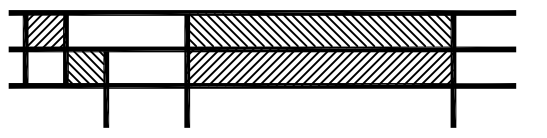

Mark A. Blasch  
Registered Architect

10 Crescent Ave  
PO Box 621  
Rocky Hill, NJ 08553

(609) 683-4032  
mblasch@verizon.net

This drawing, the design it illustrates and all concepts herein are the sole property of Mark A. Blasch Registered Architect LLC. No part of this drawing or design may be reproduced or transmitted in any form or by any means, electronic or mechanical, including photocopying, recording or by any information storage and retrieval system without written permission from the owner, Mark A. Blasch Registered Architect LLC.



1 PROPOSED FRONT ELEVATION  
SCALE: 1/4" = 1'-0"



2 PROPOSED REAR ELEVATION  
SCALE: 1/4" = 1'-0"

PROJECT:  
PROPOSED FIRST FLOOR ADDITION  
MINOR RENOVATION  
AND 2ND FLOOR ADDITION

LOCATION:  
59 DAHMER ROAD  
SOMERSET, NEW JERSEY 08873

OWNER/APPLICANT  
DNT HOLDINGS L.L.C.  
27 LINCOLN AVE.  
EDISON, NEW JERSEY 08837

DRAWING TITLE  
PROPOSED ELEVATIONS

DATE  
12/28/2020

SCALE  
AS NOTED

DRAWN BY  
RM

CHECKED BY  
MB

PROJECT NO.  
20-118

SHEET NO.  
A-2

**Mark A. Blasch R.A.,  
L.L.C.**

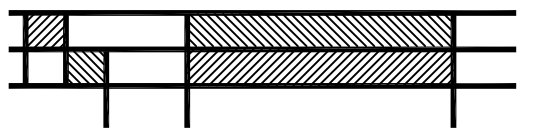

**Mark A. Blasch**  
Registered Architect

10 Crescent Ave  
PO Box 621  
Rocky Hill, NJ 08553

(609) 683-4032  
mblasch@verizon.net

This drawing, the design it illustrates and all concepts herein are the sole property of Mark A. Blasch Registered Architect LLC. No part of this drawing or design may be reproduced or transmitted in any form or by any means, electronic or mechanical, including photocopying, recording or by any information storage and retrieval system without written permission from the owner, Mark A. Blasch Registered Architect LLC.

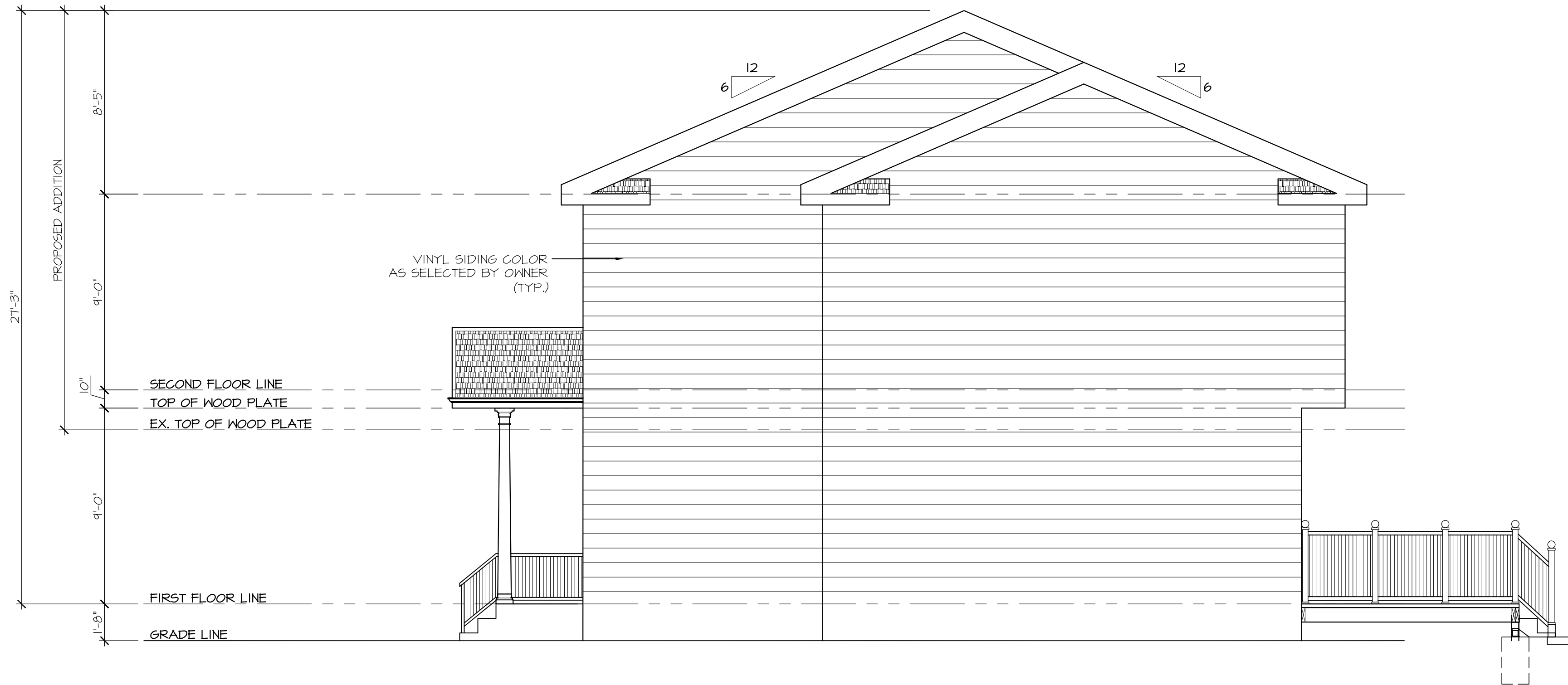

① **PROPOSED RIGHT SIDE ELEVATION**  
SCALE: 1/4" = 1'-0"

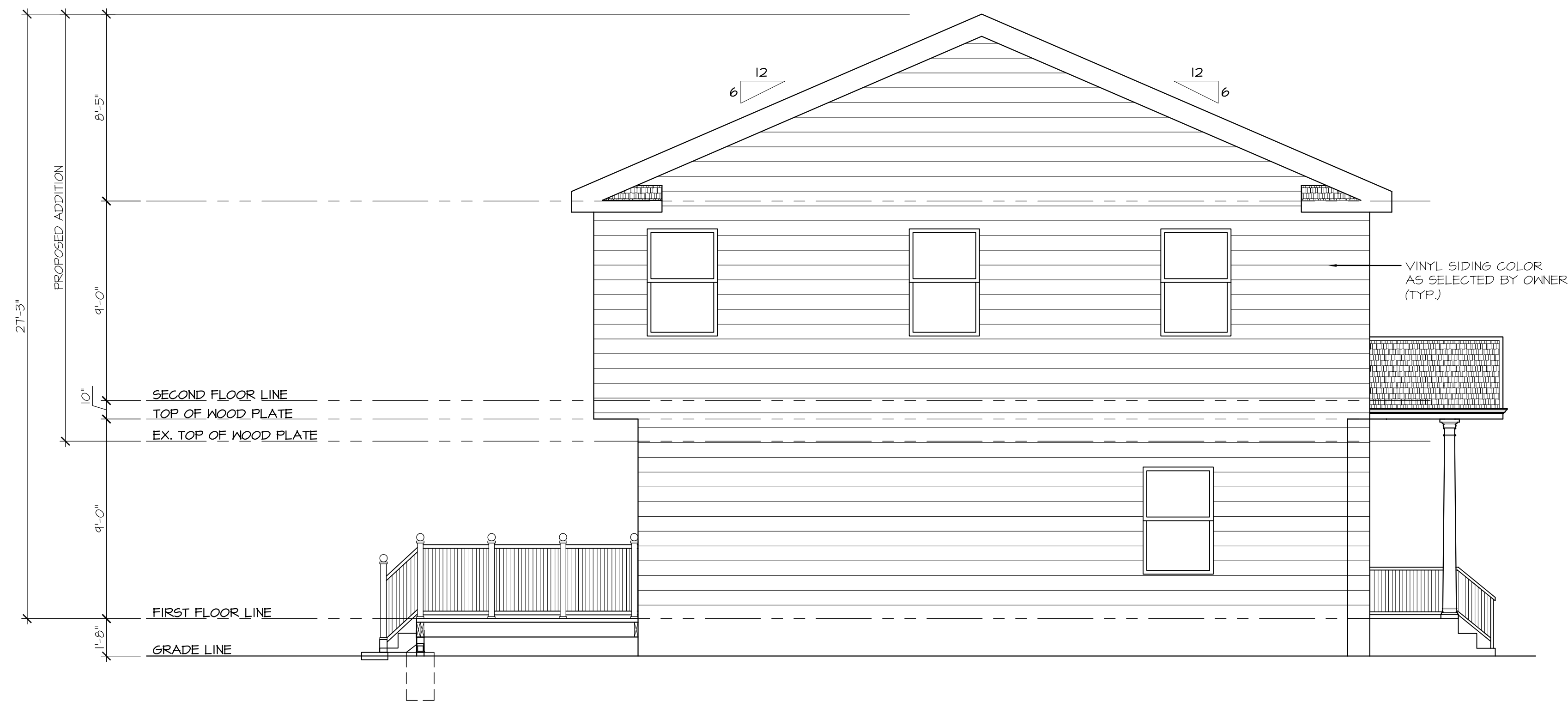

② **PROPOSED LEFT SIDE ELEVATION**  
SCALE: 1/4" = 1'-0"

PROJECT:  
PROPOSED FIRST FLOOR ADDITION  
MINOR RENOVATION  
AND 2ND FLOOR ADDITION

LOCATION:  
59 DAHMER ROAD  
SOMERSET, NEW JERSEY 08873

OWNER/APPLICANT  
DNT HOLDINGS L.L.C.  
27 LINCOLN AVE.  
EDISON, NEW JERSEY 08837

DRAWING TITLE  
PROPOSED RIGHT AND LEFT SIDE ELEVATIONS

DATE  
12/28/2020

SCALE  
AS NOTED

DRAWN BY  
RM

CHECKED BY  
MB

PROJECT NO.  
20-118

SHEET NO.  
A-3