

LOCATION SURVEY OF PROPERTY SITUATED IN THE TOWNSHIP OF FRANKLIN,
SOMERSET COUNTY, NEW JERSEY.

WEST POINT AVENUE (50)

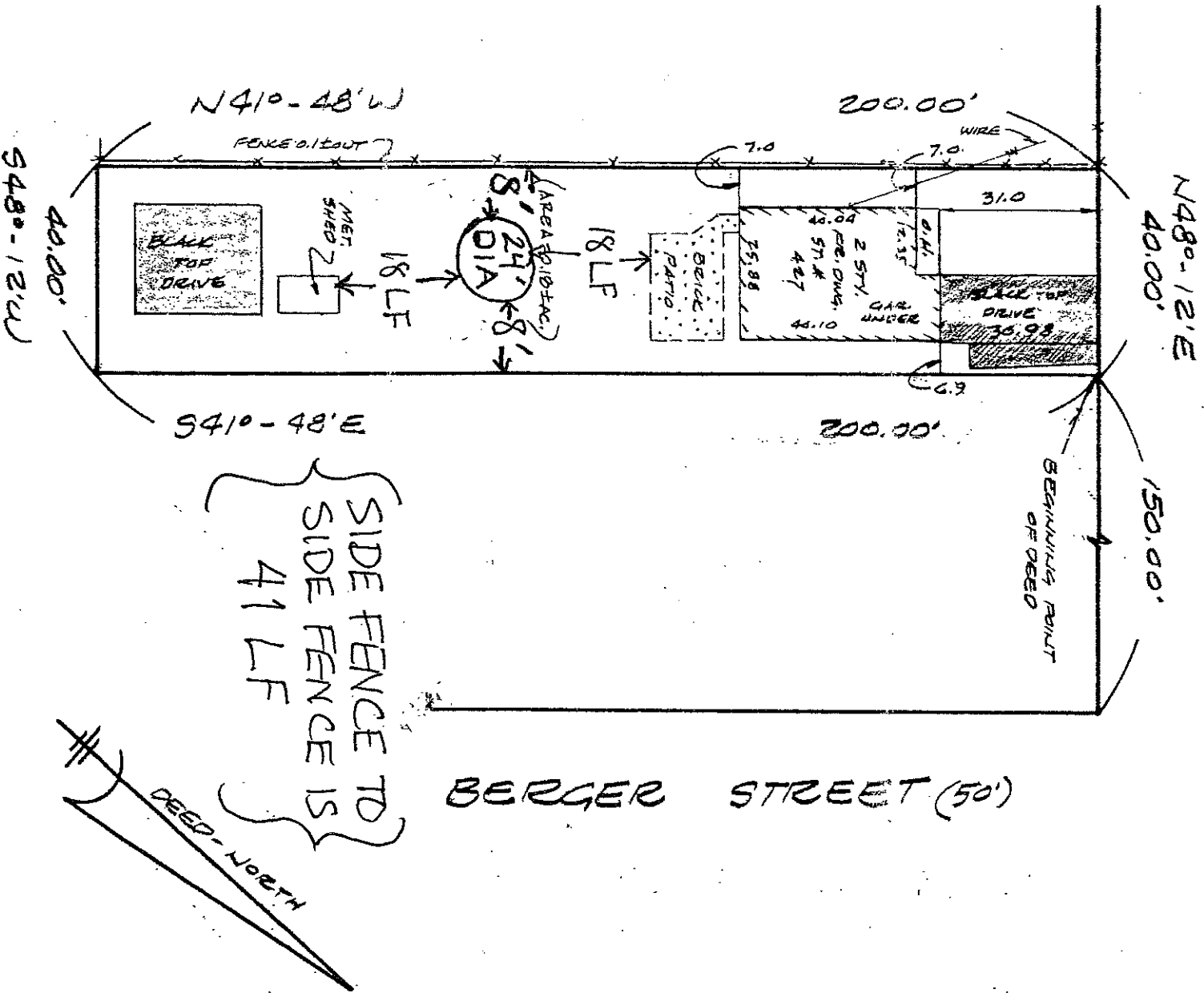

THIS SURVEY IS CERTIFIED ONLY TO THE PARTIES SHOWN HEREON AND IS NOT TRANSFERABLE.
OFFSETS SHOWN HEREON ARE NOT TO BE USED AS BASIS FOR CONSTRUCTION OF FENCES OR OTHER PERMANENT STRUCTURES.
CORNER MARKERS NOT SET AS PER CONTRACTUAL AGREEMENT.
UNDERGROUND IMPROVEMENTS AND/OR ENCROACHMENTS, IF ANY, ARE NOT SHOWN HEREON, NOR ARE ANY EASEMENTS, NOT RECORDED OR SPECIFIED IN THE
TITLE SEARCH SUPPLIED.
NOT RESPONSIBLE FOR CORNER MARKERS NOT SET BY THIS FIRM.

PLAN OF SURVEY OF PROPERTY LOCATED IN THE TOWNSHIP OF FRANKLIN,
SOMERSET COUNTY, NEW JERSEY. TAX MAP LOT 32, BLOCK 348

TRACY HUBBARD & GINA VETTER HUBBARD, HYU,
EASTERN AMERICAN MORTGAGE COMPANY AND/OR THE SECRETARY OR
HOUSING AND URBAN DEVELOPMENT, THEIR SUCCESSORS AND ASSIGNS AS THEIR
INTEREST MAY APPEAR.
THEOY C. SMITH, ESQ.
CROSS COUNTY TITLE AGENCY, INC.

N.J.P.L.S. LIC. NO. 33104 - N.J.P.P.L.C. NO. 3859

WILLIAM HELD ASSOCIATES, INC.
LAND SURVEYORS
P.O. BOX 576, WESTFIELD, N.J. 07091
SCALE: 1/4" = 30'
DATE: 11-10-93 BK. 25 P. 109

JACK L. HELD