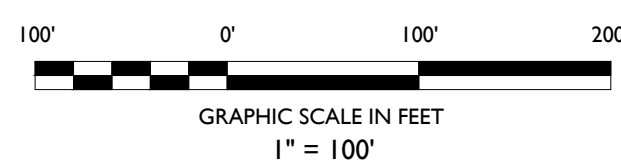
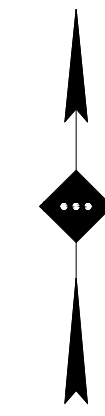
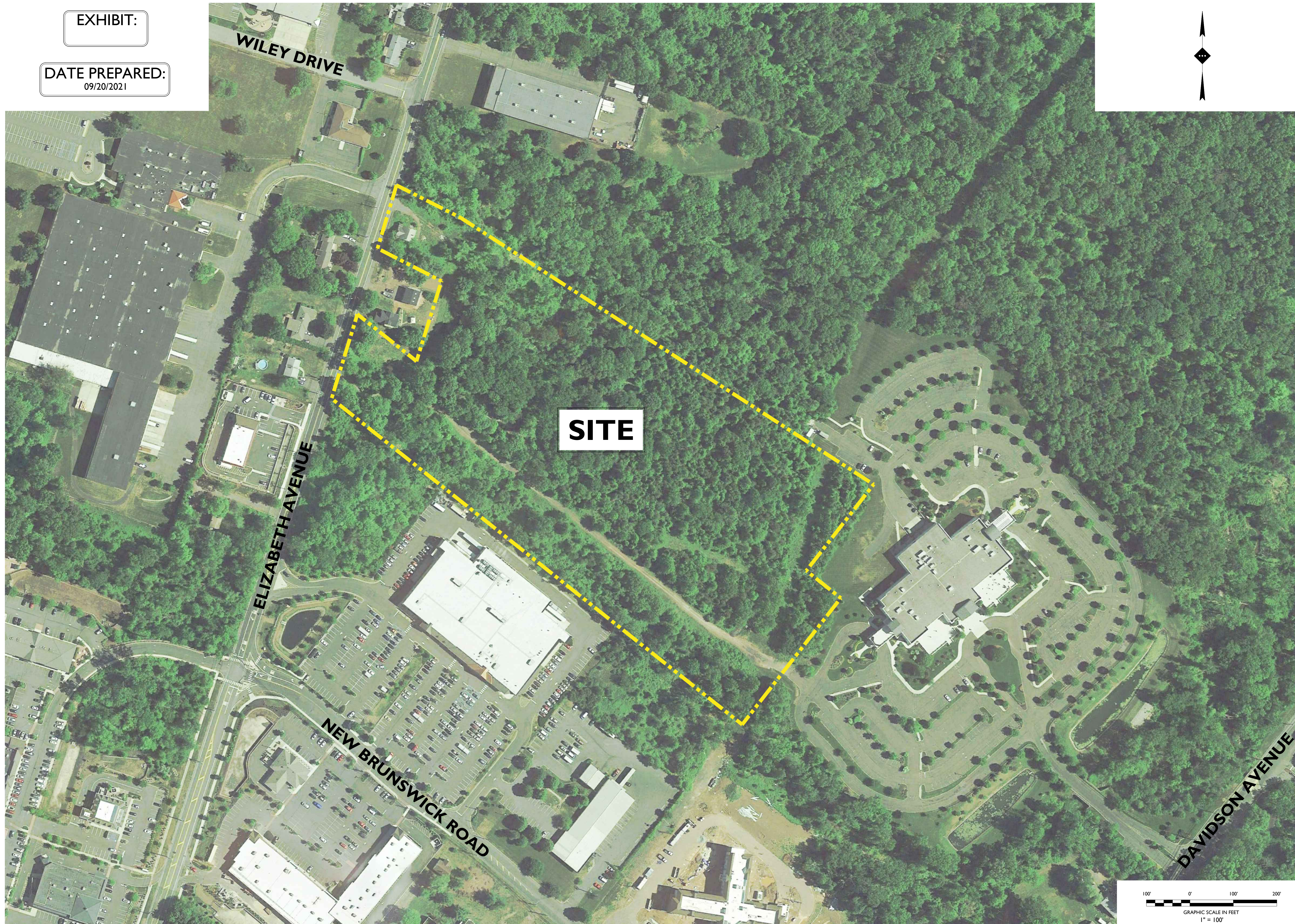

EXHIBIT:

DATE PREPARED:  
09/20/2021



2:\PRJ\2021\912113\_BROOKFIELD\_PROPERTIES - 45 ELIZABETH AVENUE FRANKLIN, NJ\Aerial\0912113.dwg

ISSUE	DATE	BY	DESCRIPTION
01	09/20/2021	FR	FOR HEARING PRESENTATION

**NOT APPROVED FOR CONSTRUCTION**

OWNER & APPLICANT  
ORION IV ELIZABETH LOGISTICS CENTER LLC  
250 VESEY STREET, 15TH FLOOR  
NEW YORK, NEW YORK 10281

**STONEFIELD**  
engineering & design

Rutherford, NJ · New York, NY · Boston, MA  
Princeton, NJ · Tampa, FL · Detroit, MI  
www.stonefielddesign.com

15 Spring Street, Princeton, NJ 08542  
Phone 609.362.6900

AERIAL EXHIBIT

**ELIZABETH 287**  
**DISTRIBUTION CENTER**  
**PROPOSED WAREHOUSE**

BLOCK 902.01, LOT 2 & 4  
425 & 429 ELIZABETH AVENUE  
TOWNSHIP OF FRANKLIN  
SOMERSET COUNTY, NEW JERSEY

JONATHAN R. ISTRANYI, P.E.  
NEW JERSEY LICENSE No. 51969  
LICENSED PROFESSIONAL ENGINEER

**STONEFIELD**  
engineering & design

SCALE: 1" = 100' PROJECT ID: PRI-210122

TITLE:

AERIAL EXHIBIT

DRAWING:

I OF I