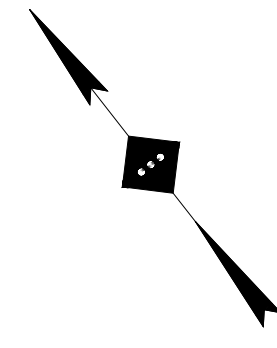
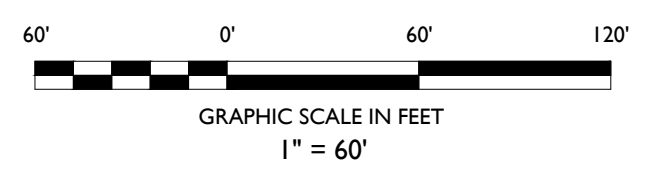
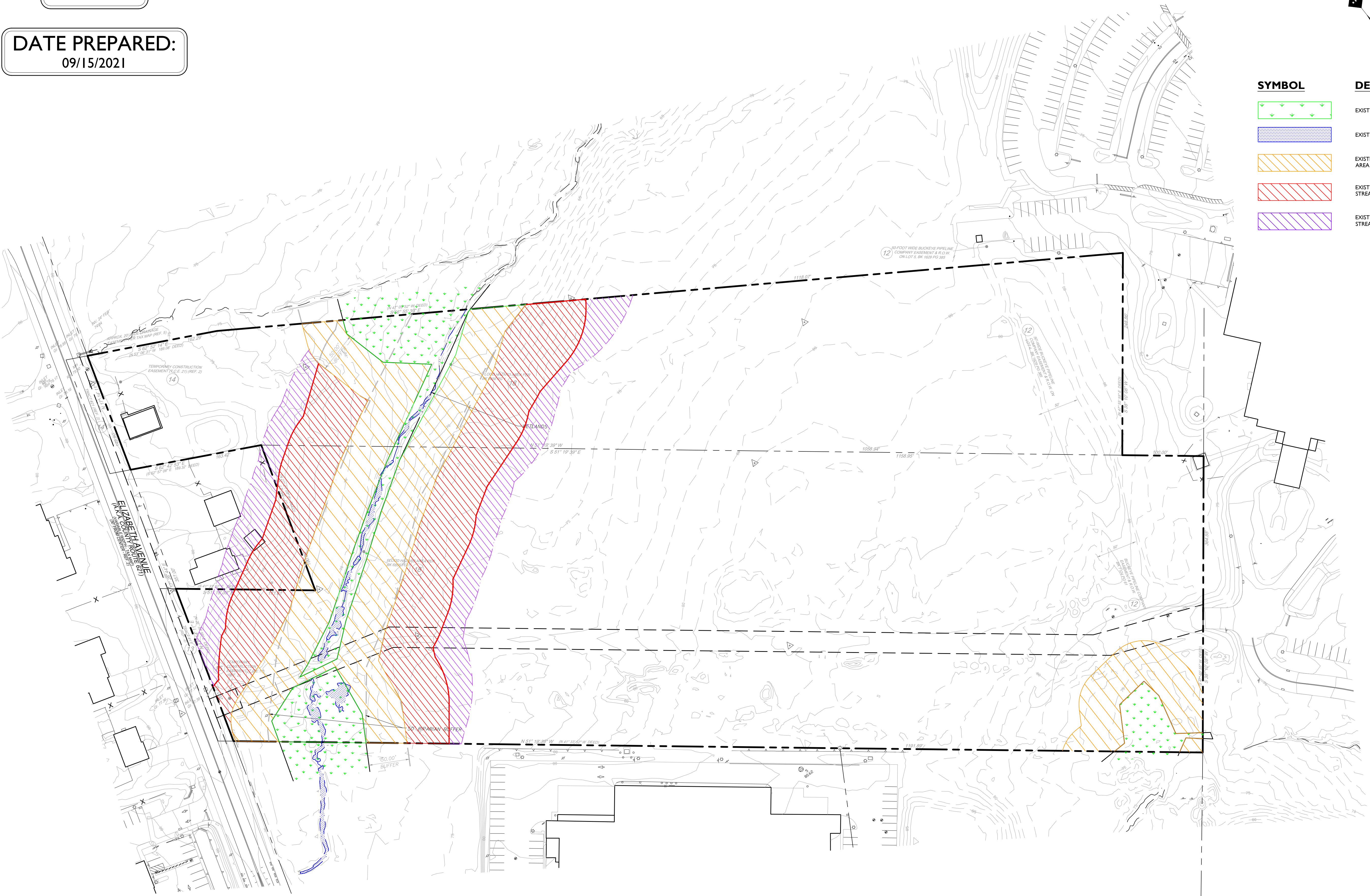

EXHIBIT:

DATE PREPARED:  
09/15/2021



SYMBOL	DESCRIPTION
	EXISTING WETLANDS
	EXISTING WATERWAY
	EXISTING WETLANDS TRANSITION AREA & RIPARIAN ZONE BUFFER
	EXISTING DRCC & TOWNSHIP STREAM CORRIDOR BUFFER
	EXISTING TOWNSHIP STREAM CORRIDOR



NOT APPROVED FOR CONSTRUCTION

**STONEFIELD**  
engineering & design

Rutherford, NJ · New York, NY · Boston, MA  
Princeton, NJ · Tampa, FL · Detroit, MI  
www.stonefielddesign.com

Headquarters: 92 Park Avenue, Rutherford, NJ 07070  
Phone 201.340.4468 · Fax 201.340.4472

ENVIRONMENTAL EXHIBIT

**ELIZABETH 287**

**DISTRIBUTION CENTER**

**PROPOSED WAREHOUSE**

BLOCK 503.01, LOT 3 & 4  
42 & 439 ELIZABETH AVENUE  
TOWNSHIP OF FRANKLIN  
SOMERSET COUNTY, NEW JERSEY

JONATHAN R. ISTRANYI, P.E.  
NEW JERSEY LICENSE No. 51968  
LICENSED PROFESSIONAL ENGINEER

**STONEFIELD**  
engineering & design

SCALE: 1" = 60' PROJECT ID: RUT-210122

TITLE:  
**ENVIRONMENTAL EXHIBIT**

DRAWING:  
**I OF I**

Z:\PROJECTS\2021\910122\_BROOKFIELD PROPERTIES - 45 ELIZABETH AVENUE FRANKLIN, NJ\03\09152021\_0111\_ENVIRONMENTAL EXHIBIT.DWG