

- INTAKE SPACES
- CIRCULATION
- VERTICAL CIRCULATION
- SUPPORT SPACES
- ADMINISTRATIVE SPACES
- EXISTING SPORTS MEDICINE PHYSICAL THERAPY GYM/ OPEN SPACE WITH TREATMENT AREAS
- VESTIBULAR THERAPY
- THERAPUTIC GYM WITH TREATMENT AREAS
- SPECIALTY THERAPIES

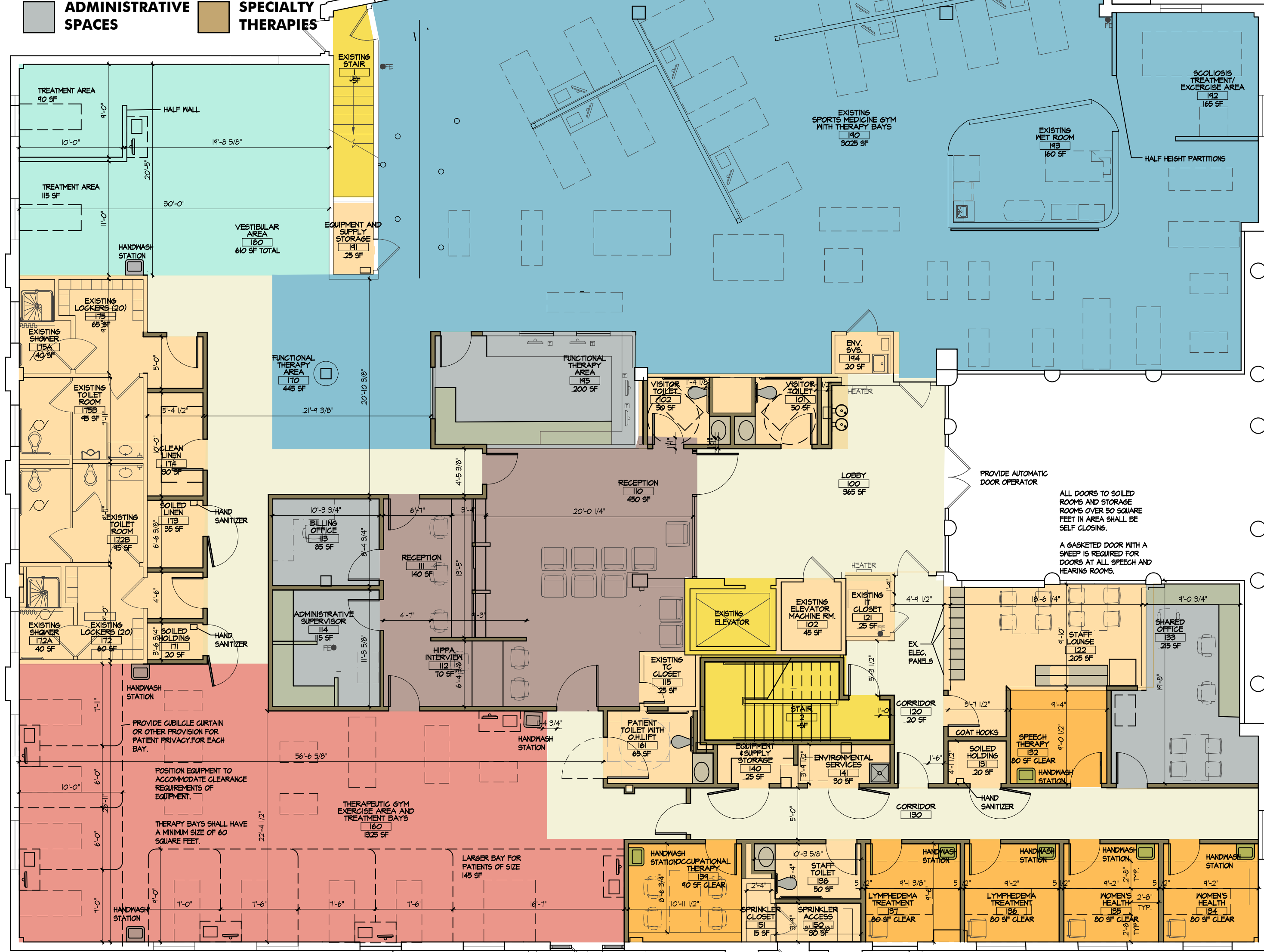
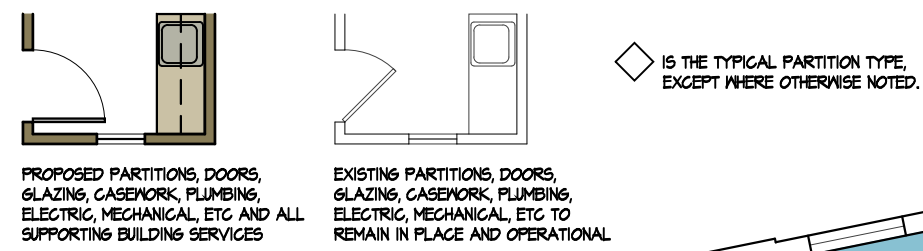

PROVIDE AUTOMATIC DOOR OPERATOR

ALL DOORS TO SOILED ROOMS AND STORAGE ROOMS OVER 50 SQUARE FEET IN AREA SHALL BE SELF CLOSING.

A GASKETED DOOR WITH A SNEEP IS REQUIRED FOR DOORS AT ALL SPEECH AND HEARING ROOMS.

PROVIDE QUELQUE CURTAIN OR OTHER PROVISION FOR PATIENT PRIVACY FOR EACH BAY.

POSITION EQUIPMENT TO ACCOMMODATE CLEARANCE REQUIREMENTS OF EQUIPMENT.

THERAPY BAYS SHALL HAVE A MINIMUM SIZE OF 60 SQUARE FEET.

LARGER BAY FOR PATIENTS OF SIZE 145 SF

INFILL DOOR OPENINGS WITH NEW STOREFRONT OVER EXTERIOR MALL TO MATCH EXISTING CONSTRUCTION.

INFILL DOOR OPENINGS WITH NEW STOREFRONT OVER EXTERIOR MALL TO MATCH EXISTING CONSTRUCTION.

PHYSICAL THERAPY TREATMENT ROOMS SHALL HAVE 2'-8" CLEARANCE AROUND THREE SIDES OF EACH TREATMENT TABLE.

- INTAKE SPACES**
- CIRCULATION**
- VERTICAL CIRCULATION**
- SUPPORT SPACES**
- ADMINISTRATIVE SPACES**
- PEDIATRIC THERAPY**
- AUDIOLOGY**
- ENT SPECIALTY**
- SPECIALTY AREA**

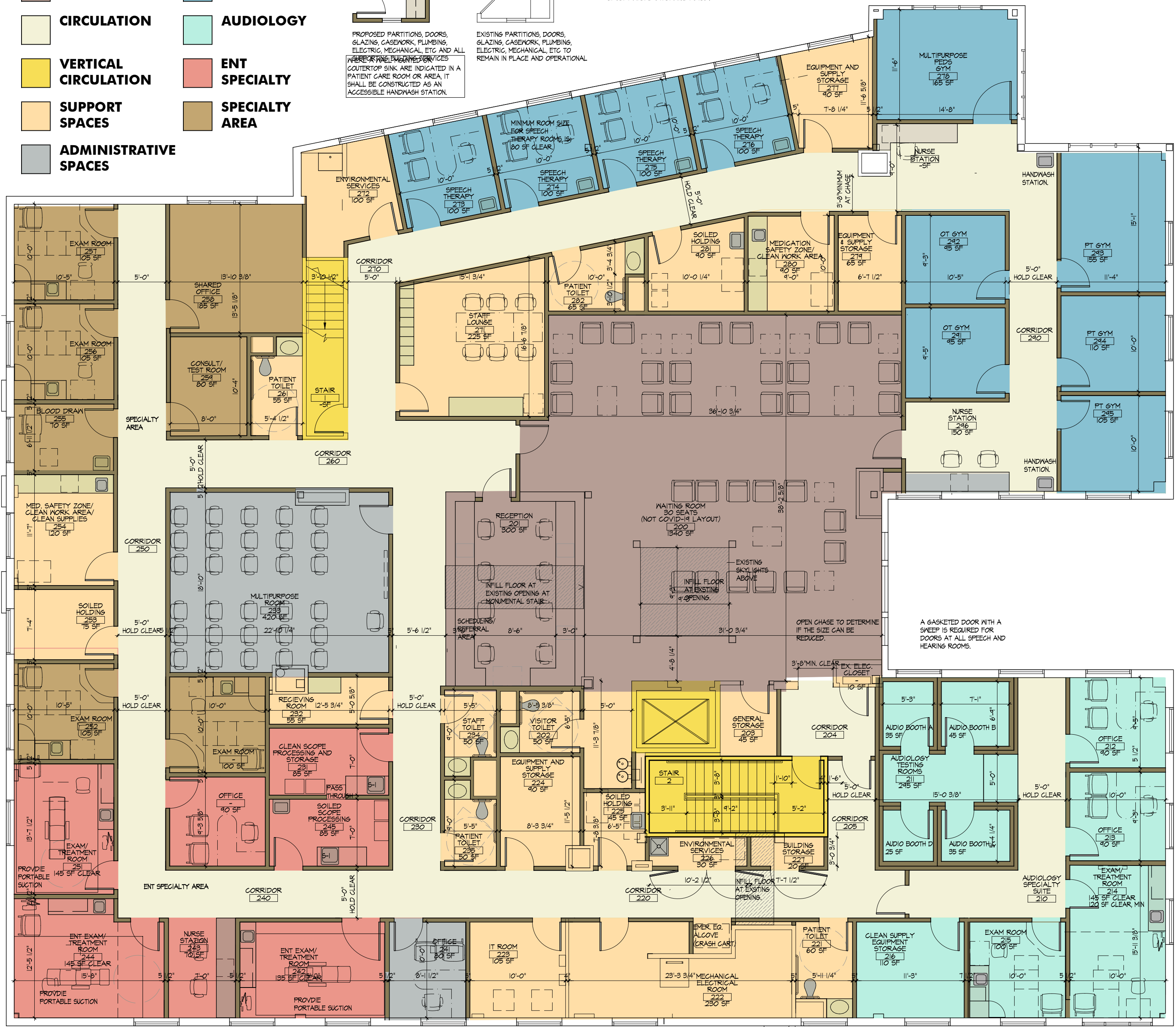
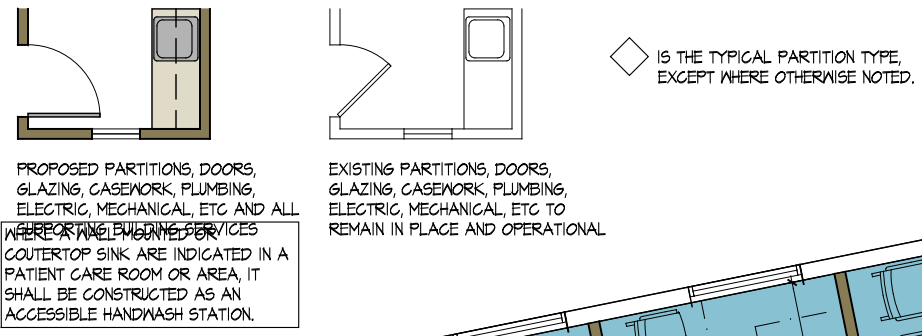

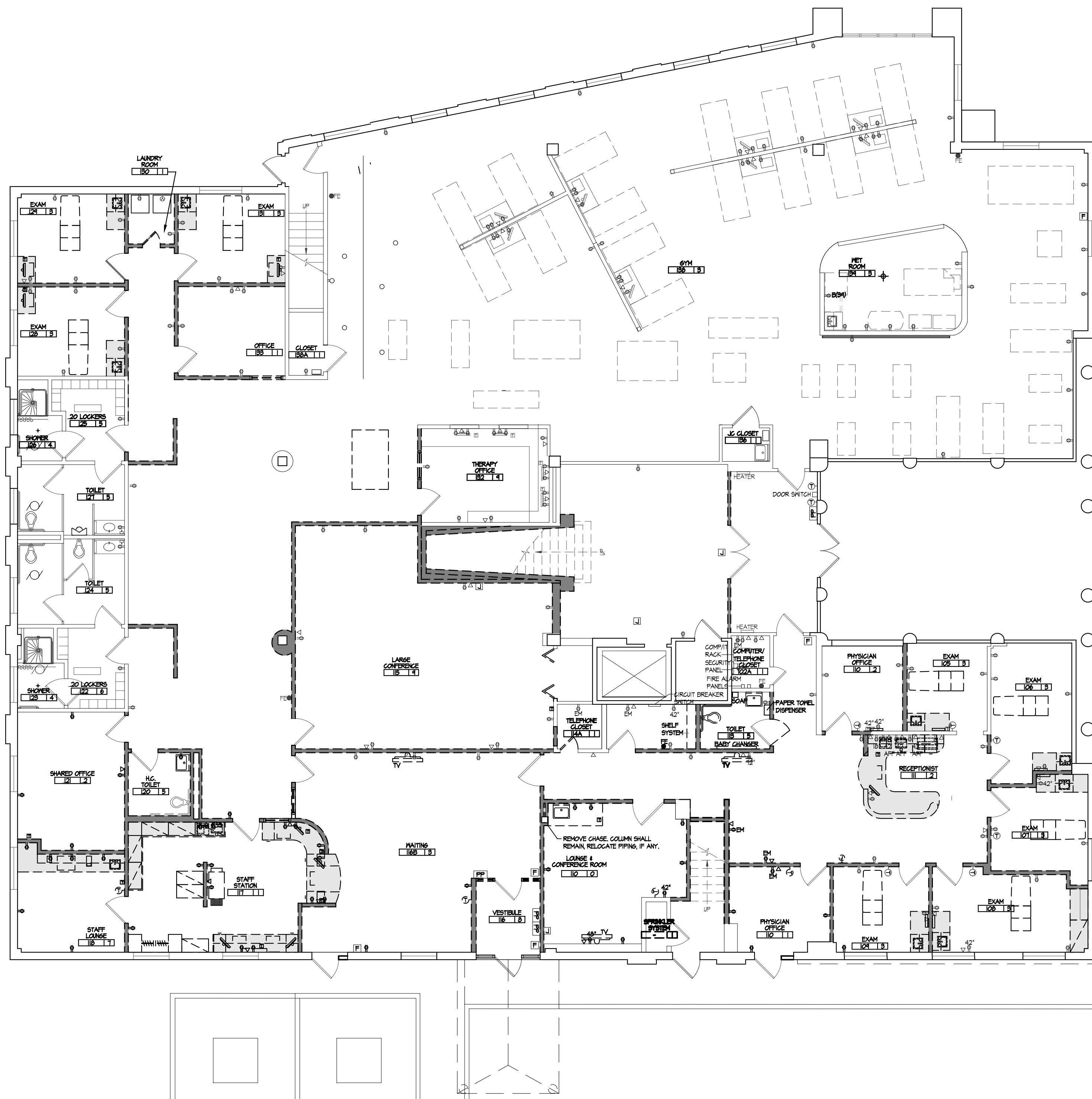

ARCHITECT
McGuire Group Architects
 Healthcare Architecture
 538 BROADHOLLOW ROAD, SUITE 101
 MELVILLE, NY 11747
 631.465.9700, FAX 631.465.9701
 www.TheMcGuireGroup.net

FIRST FLOOR EXISTING/DEMOLITION PLAN
SPORTS MEDICINE / PHYSICAL THERAPY MULTISPECIALTY CENTER
SAINT PETER'S CARES 2
 562 EASTON AVENUE, NEW BRUNSWICK, NJ 08901

03-01-2021 1/8" = 1-0"

DOH-3

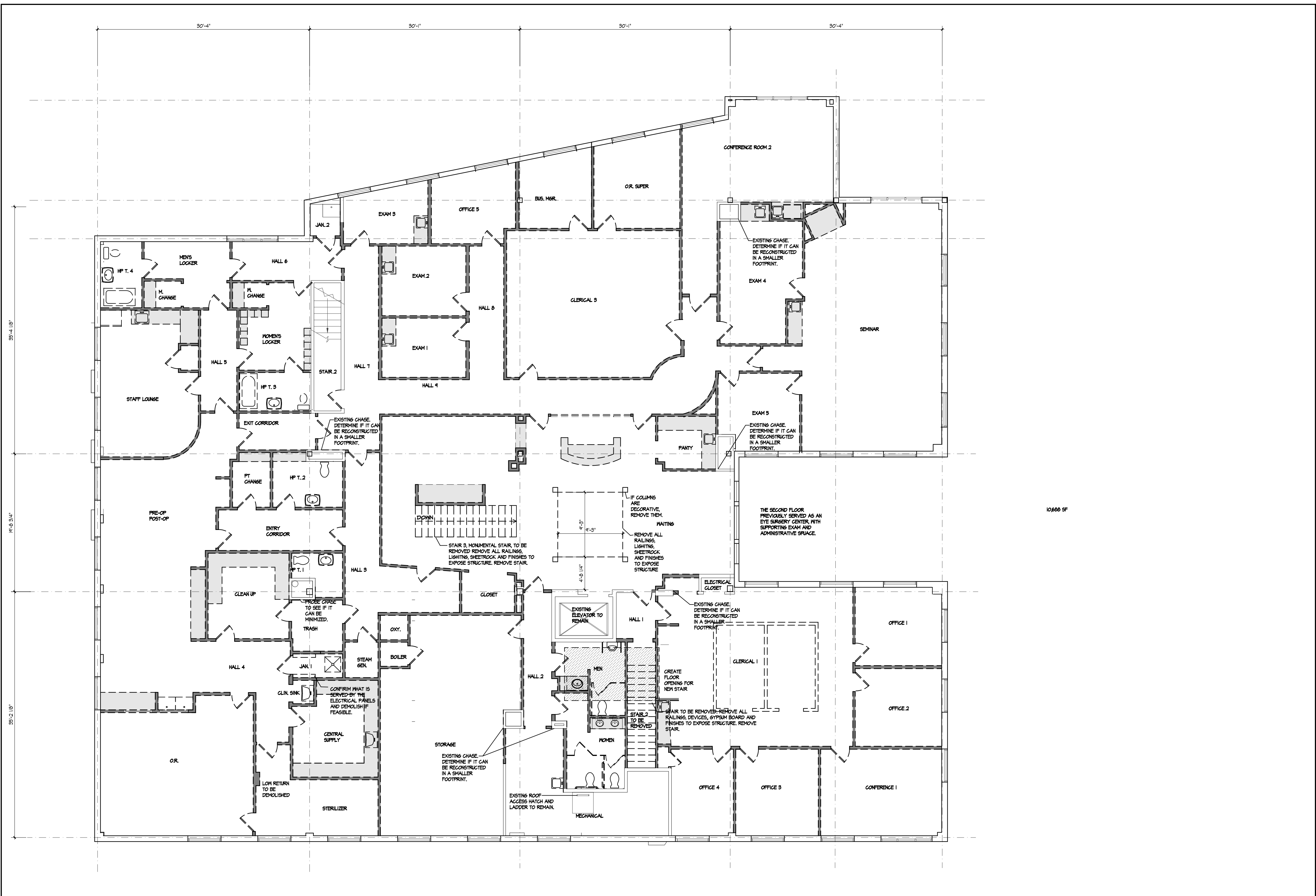

ARCHITECT
McGuire Group Architects
 Healthcare Architecture
 538 BROADHOLLOW ROAD, SUITE 201
 MELVILLE, NY 11747
 631.465.9700, FAX 631.465.9701
 www.TheMcGuireGroup.net

SECOND FLOOR EXISTING/DEMOLITION PLAN
SPORTS MEDICINE / PHYSICAL THERAPY MULTISPECIALTY CENTER
SAINT PETER'S CARES 2
 562 EASTON AVENUE, NEW BRUNSWICK, NJ 08901

03-01-2021 1/8" = 1-0"

DOH-4