

N:\CAD Drawings\2021\21-061\21-061SM.dwg, 7/29/2021 11:54:54 AM

**RUPPERT DRIVE**  
(50' WIDE R.O.W.)

P.O.B.

N 16°10'40" E  
154.01'

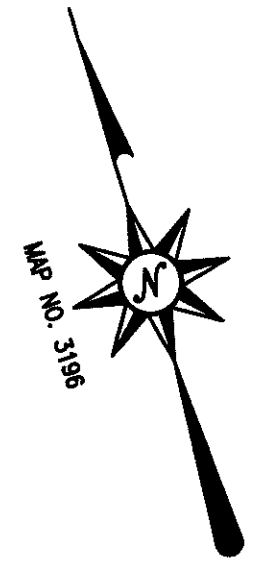
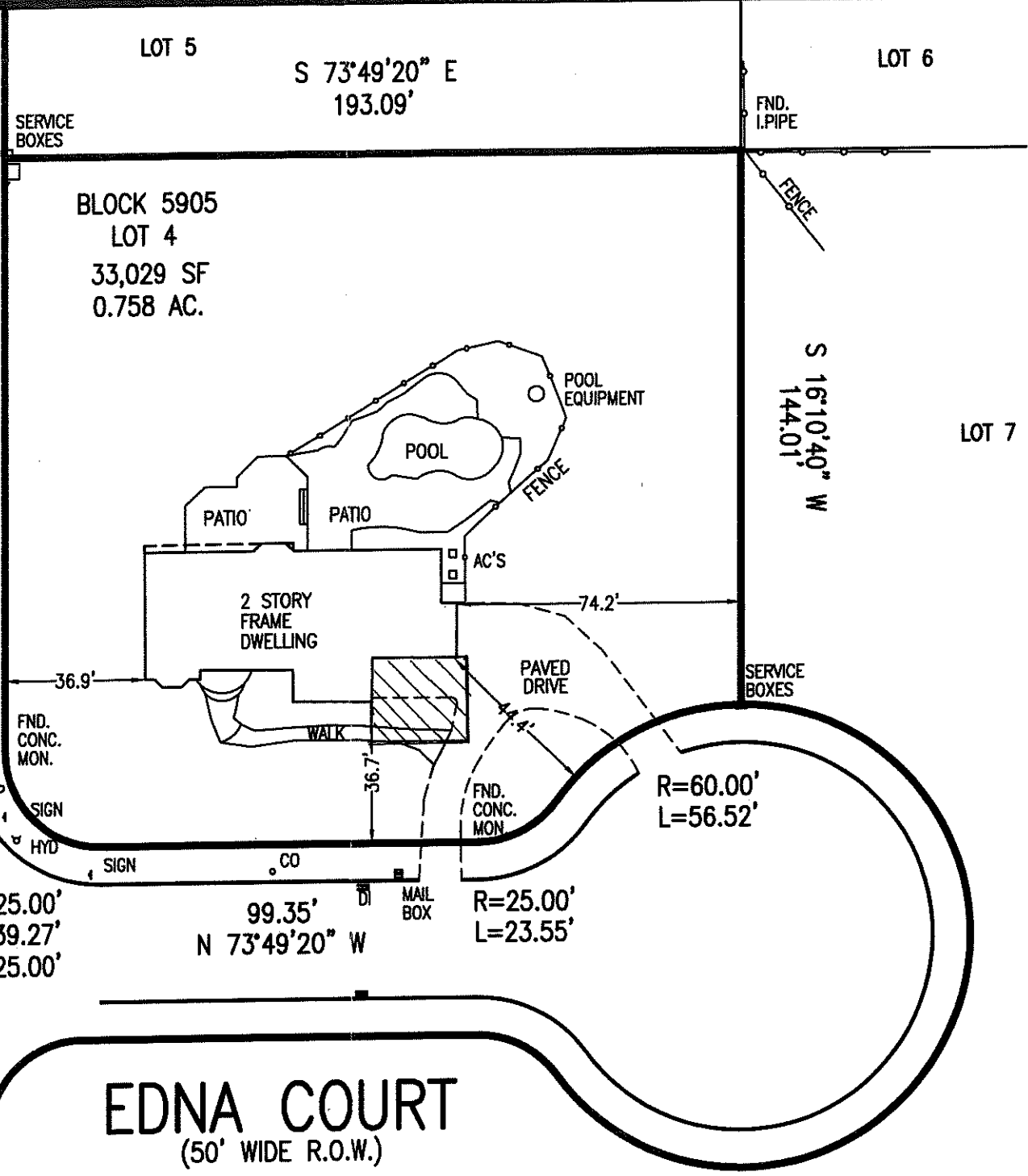

FILED MAP REFERENCE: MAP TITLED "AMENDED FINAL PLAT PREPARED FOR SIX MILE RUN VILLAGE C SECTION IV SITUATED IN FRANKLIN TOWNSHIP, SOMERSET COUNTY, NEW JERSEY" DATED MARCH 18, 1996 REVISED APRIL 25, 1996 WHICH MAP WAS FILED IN THE SOMERSET COUNTY CLERK'S OFFICE ON AUGUST 2, 1996 AS MAP NO. 3196

**Murphy & Hollows Associates LLC**  
CIVIL ENGINEERING AND SURVEYING  
192 CENTRAL AVENUE, STIRLING, NJ 07980  
908.580.1255 murphyhollows@gmail.com

SURVEY OF  
LOT 4 BLOCK 5905  
1 EDNA COURT & RUPPERT DRIVE  
TOWNSHIP OF FRANKLIN  
SOMERSET COUNTY, NEW JERSEY

CERTIFICATIONS :

REVISIONS :

NOTES :

JOB No: 21-061  
SCALE : 1"=40'  
DRAWN BY : SP  
CHECKED BY : WGH

DATE:  
JULY 29, 2021  
CERTIFICATE OF AUTHORIZATION  
No.24GA27959700

*William G. Hollows*  
**WILLIAM G. HOLLOWES**  
N.J. LIC. PROFESSIONAL ENGINEER  
& LAND SURVEYOR #GB27473  
N.J. PROFESSIONAL PLANNER #2530



**FRONT ELEVATION**  
SCALE: 1/4" = 1'-0"

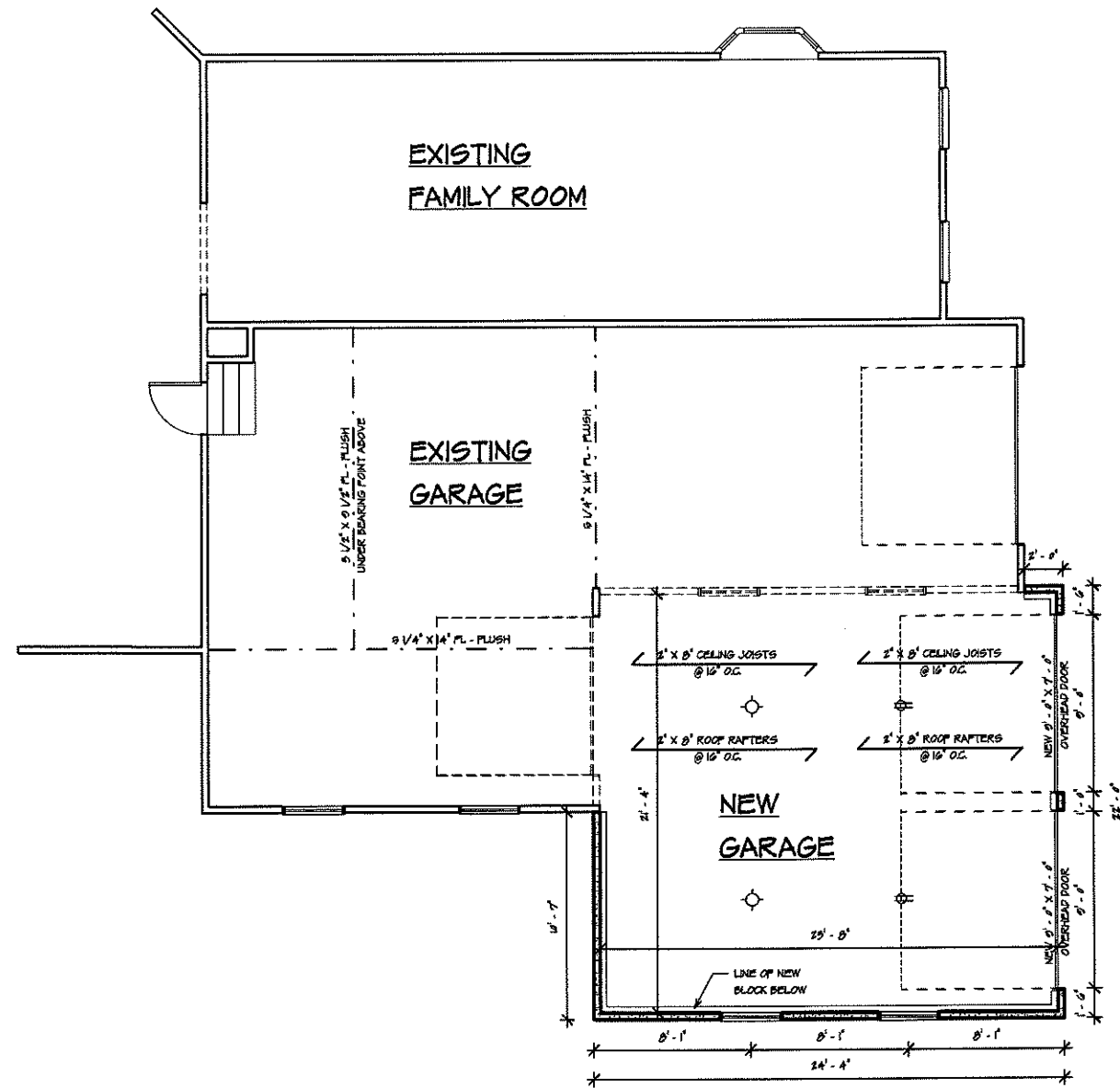

**FIRST FLOOR PLAN**  
SCALE: 1/4" = 1'-0"



**RIGHT ELEVATION**  
SCALE: 1/4" = 1'-0"

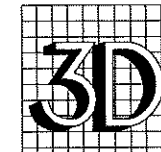

ARCHITECTURE

WILLIAM J. DORAN  
ARCHITECT  
26 DUNDEE ROAD  
KENDALL PARK, N.J.  
08824  
732-207-8467  
fax  
732-207-8477

*William J. Doran*

NJ LIC. #A1-00006  
PA LIC. #RA-016007

The document is the property & copyright  
of the Architect for the specified project  
& shall not be used or reproduced without  
written authorization.

Garage Addition for  
Mr. and Mrs. Mandalakis  
1 Edna Court  
Somerset, New Jersey

ISSUED FOR CONSTRUCTION PERMIT #1/08/21

DESCRIPTION

DATE: 07/08/21

DRAWN BY: S.T.

CHK'D BY: W.J.D.

SCALE: AS NOTED

SHEET 2 OF 2

SHEET

**A-2**