

NOTE: THIS GUIDE RAIL SYSTEM HAS BEEN CRASH TESTED BY THE FEDERAL HIGHWAY ADMINISTRATION IN ACCORDANCE TO THE NATIONAL COOPERATIVE HIGHWAY RESEARCH PROGRAM REPORT 350 FOR CATEGORIZATION AS TEST LEVEL THREE (TL-3). TL-3 CONSISTS OF CRASH TESTS WITH A PASSENGER CAR AND PICKUP TRUCK TRAVELING AT 62 MPH IMPACTING AT 20 DEG AND 25 DEG, RESPECTIVELY.

**AESTHETIC GUIDERAIL DETAIL**

NOT TO SCALE

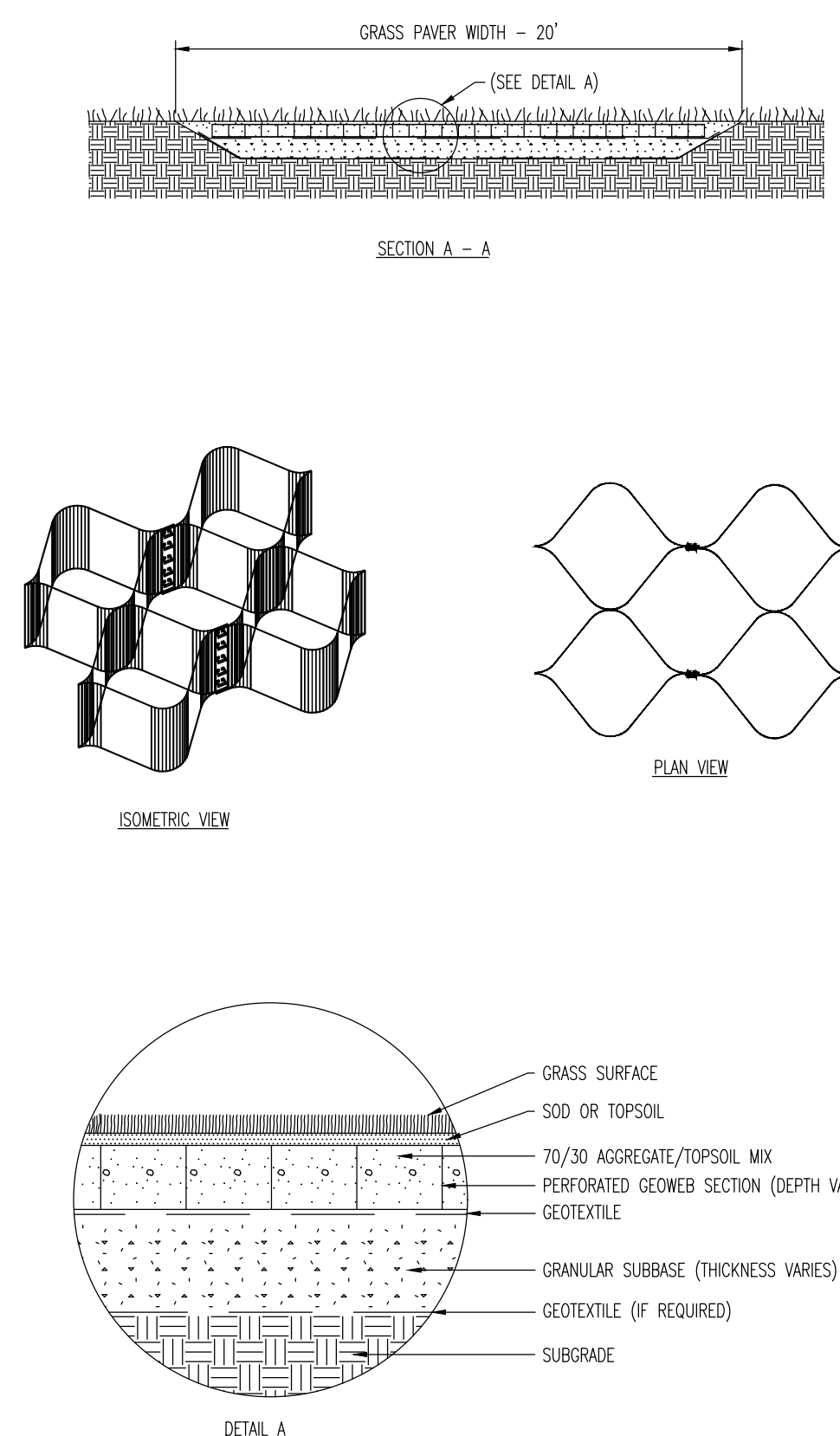

**TYPICAL GRASS PAVER DETAILS**

NOT TO SCALE

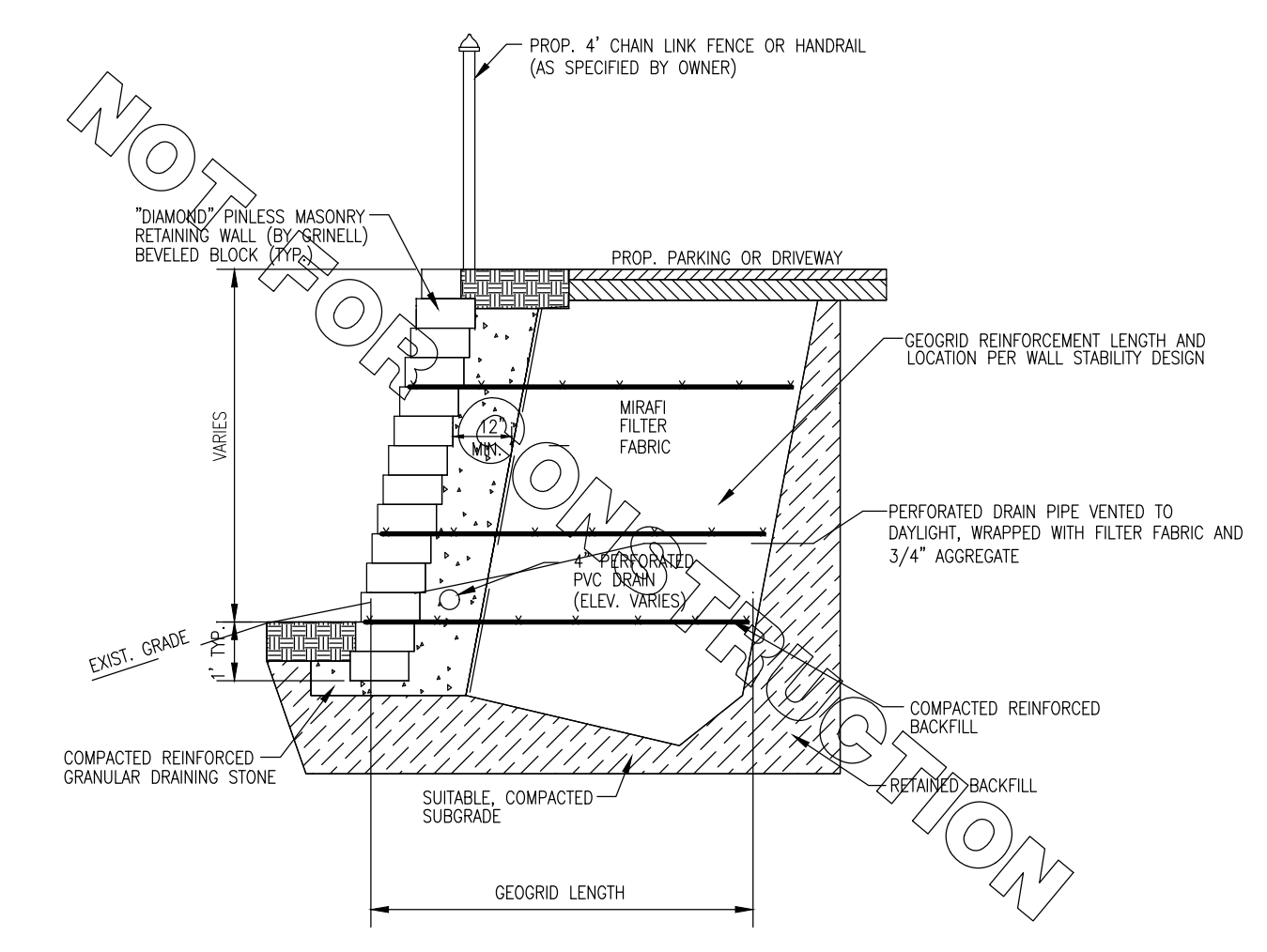

- NOTES:
1. DETAIL IS NOT FOR CONSTRUCTION OF MODULAR WALL.
  2. CONTRACTOR SHALL PROVIDE SIGNED AND SEALED DRAWINGS AND CALCULATIONS FOR RETAINING WALL DESIGN ACCOUNTING FOR PARKING LOT FOR REVIEW AND APPROVAL BY ENGINEER PRIOR TO CONSTRUCTION.
  3. WALL SHALL BE CONSTRUCTED IN ACCORDANCE WITH MANUFACTURERS SPECIFICATIONS.

**TYPICAL WALL CROSS-SECTION**

NOT TO SCALE

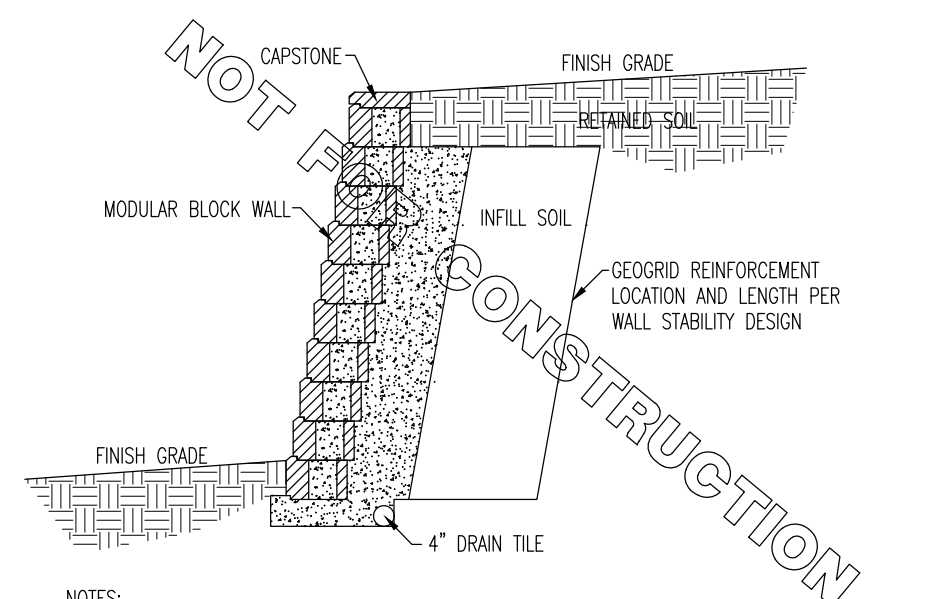

- NOTES:
1. CONTRACTOR SHALL PROVIDE SIGNED AND SEALED DRAWINGS AND CALCULATIONS FOR RETAINING WALL DESIGN FOR REVIEW AND APPROVAL BY ENGINEER AND TOWNSHIP BUILDING DEPARTMENT PRIOR TO CONSTRUCTION.
  2. WALL SHALL BE CONSTRUCTED IN ACCORDANCE WITH MANUFACTURERS SPECIFICATIONS.

**TYPICAL MODULAR BLOCK WALL DETAIL**

NOT TO SCALE

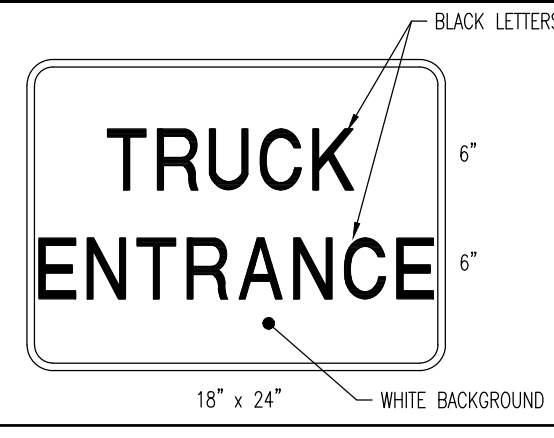

**TRUCK ENTRANCE DETAIL**

NOT TO SCALE

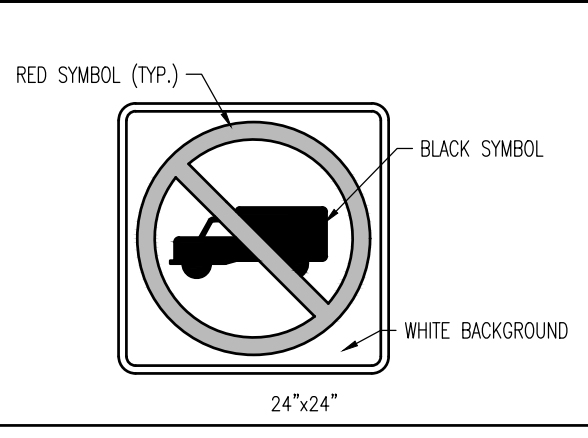

**R5-2 SIGN DETAIL**

NOT TO SCALE

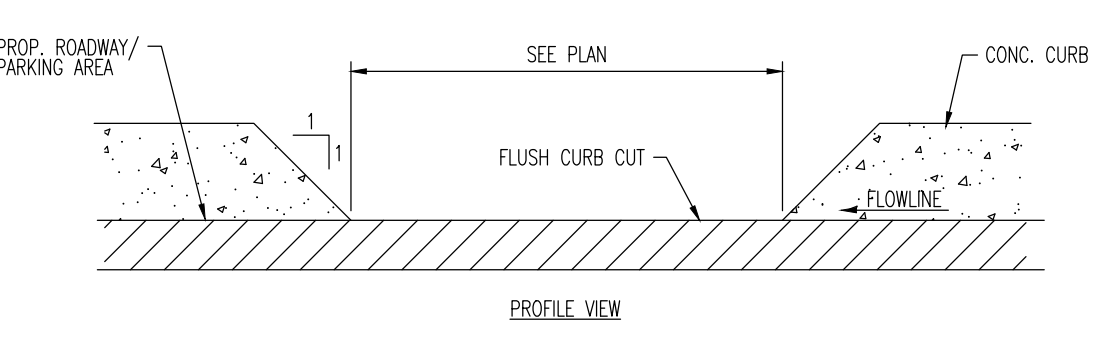
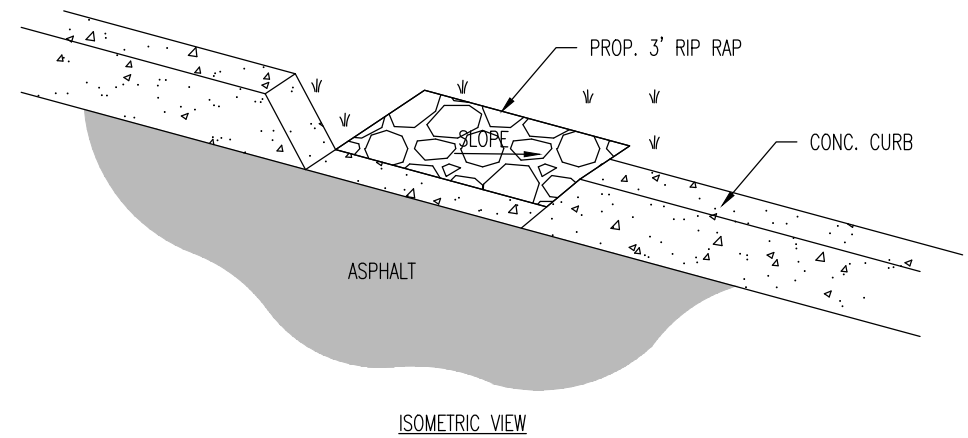

NOTE: SEE SITE PLAN FOR LOCATION & NUMBER OF CURB CUTS

**TYPICAL CURB CUT TAPER DETAIL W/ RIP RAP**

NOT TO SCALE

IN CASE OF DISCREPANCY, TOWNSHIP STANDARD DETAILS SHALL HOLD

THIS PLAN SET IS FOR PERMITTING PURPOSES ONLY AND MAY NOT BE USED FOR CONSTRUCTION

**DYNAMIC ENGINEERING**  
 LAND DEVELOPMENT CONSULTING • PERMITTING • GEOTECHNICAL • ENVIRONMENTAL • SURVEY • PLANNING & ZONING

1904 Main Street  
 Lake Como, NJ 07719  
 T: 732.974.0198  
 F: 732.974.3521  
 www.dynamiceng.com

TITLE: **CONSTRUCTION DETAILS**

PROJECT: **BH 31 SCHOOLHOUSE ROAD LLC PROPOSED WAREHOUSE**  
 BLOCK: 517.04 LOT: 21.03  
 31 SCHOOLHOUSE ROAD  
 TOWNSHIP OF FRANKLIN, SOMERSET COUNTY, NEW JERSEY

JOB No: 2906-99-003 DATE: 03/03/2022  
 DRAWN BY: NSR SCALE: (H) NO TO (V) SCALE  
 DESIGNED BY: AG SHEET No:  
 CHECKED BY: KCK  
 CHECKED BY: -

**KYLE C. KAVINSKI** PROFESSIONAL ENGINEER  
 NEW JERSEY LICENSE No. 52985

**JOSHUA M. SEWALD** PROFESSIONAL ENGINEER  
 NEW JERSEY LICENSE No. 52908

**811 PROTECT YOURSELF**  
 ALL STATES REQUIRE NOTIFICATION OF EMERGENCY SERVICES OF ANY PERSON PREPARING TO ALTER THE SERVICE ADDRESS OF AN EXISTING STRUCTURE.  
 FOR STATE SPECIFIC DIRECT PHONE NUMBERS VISIT: WWW.CALL811.COM

17 OF 24

Rev. # 1

Plotted: 07/19/22 - 4:29 PM, By: kheese, Product Ver: 24.0a (LMS Tech) File: P:\VEPCP PROJECTS\2906 Duck River Textile\DWG\Site Plans\2290609003SD1.dwg, ---> 14 CONSTRUCTION DETAILS

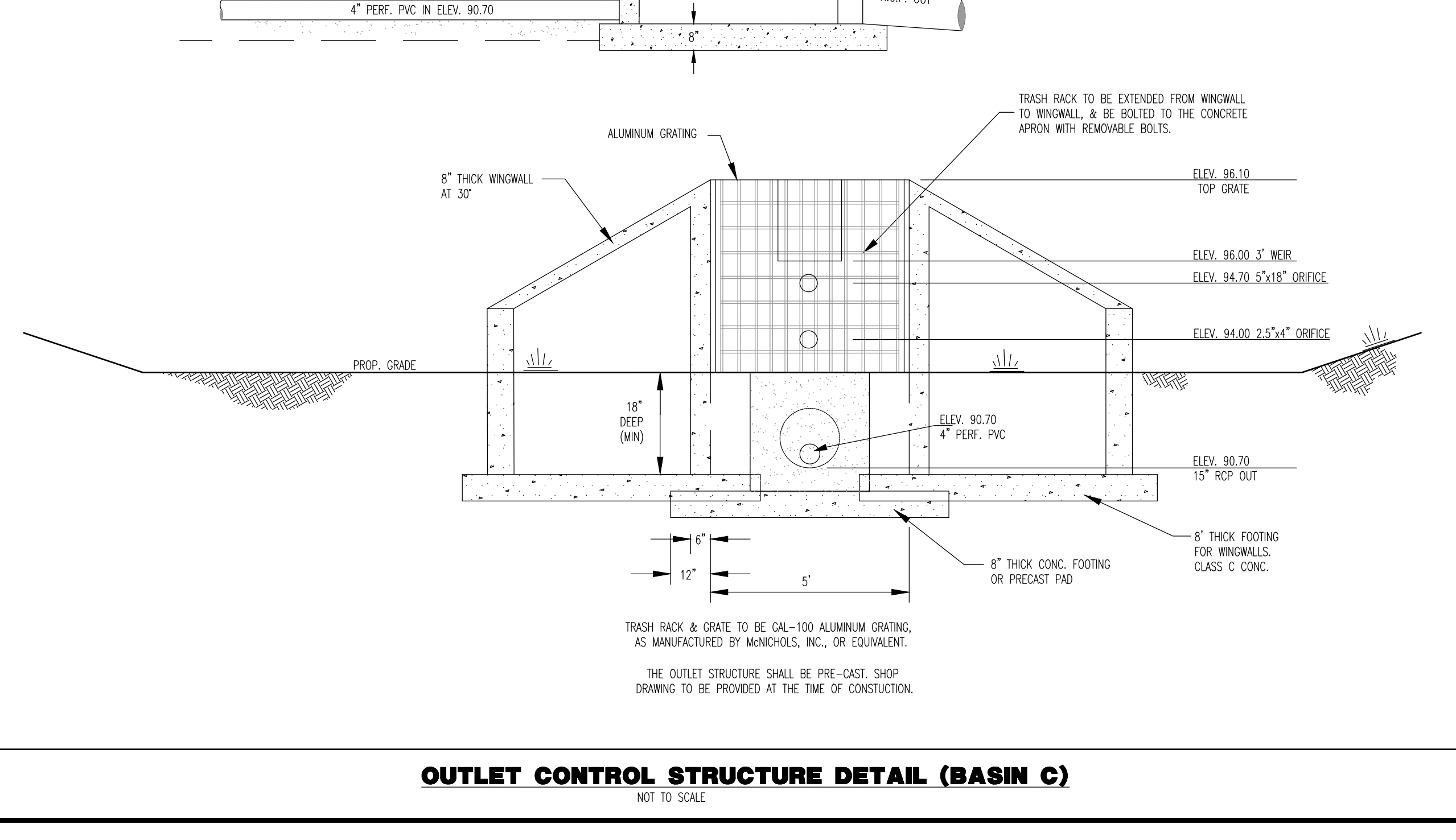
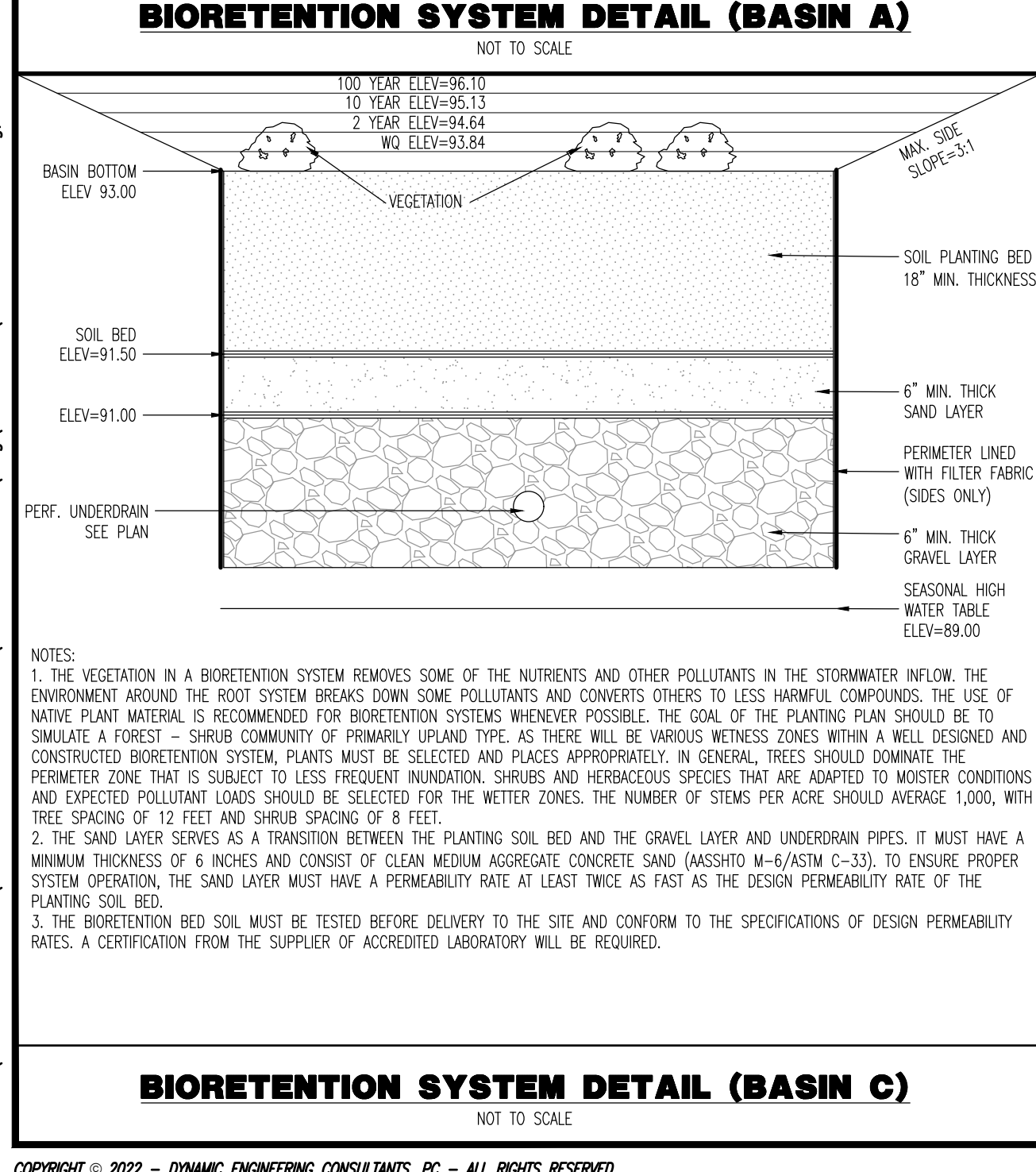
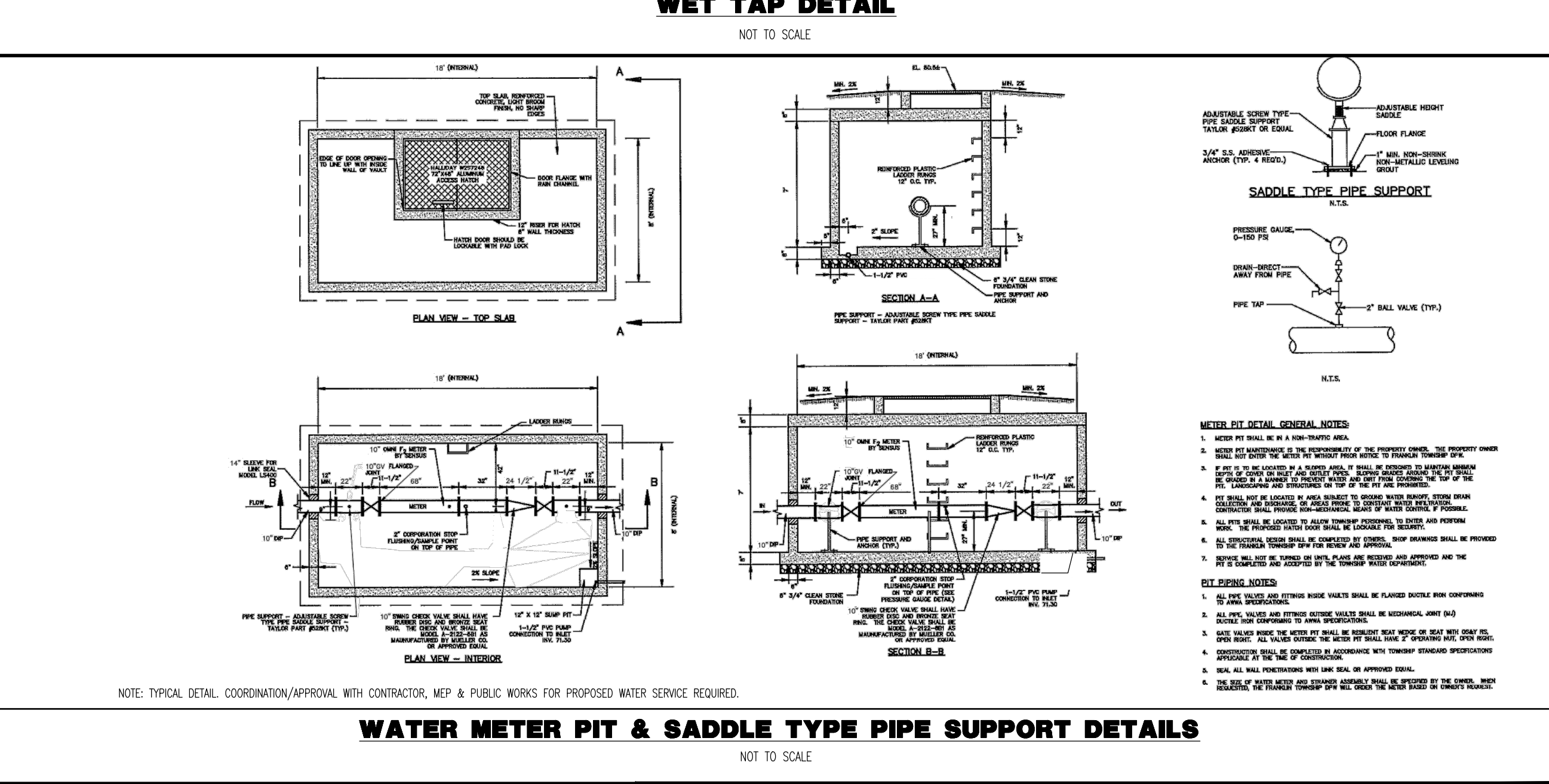
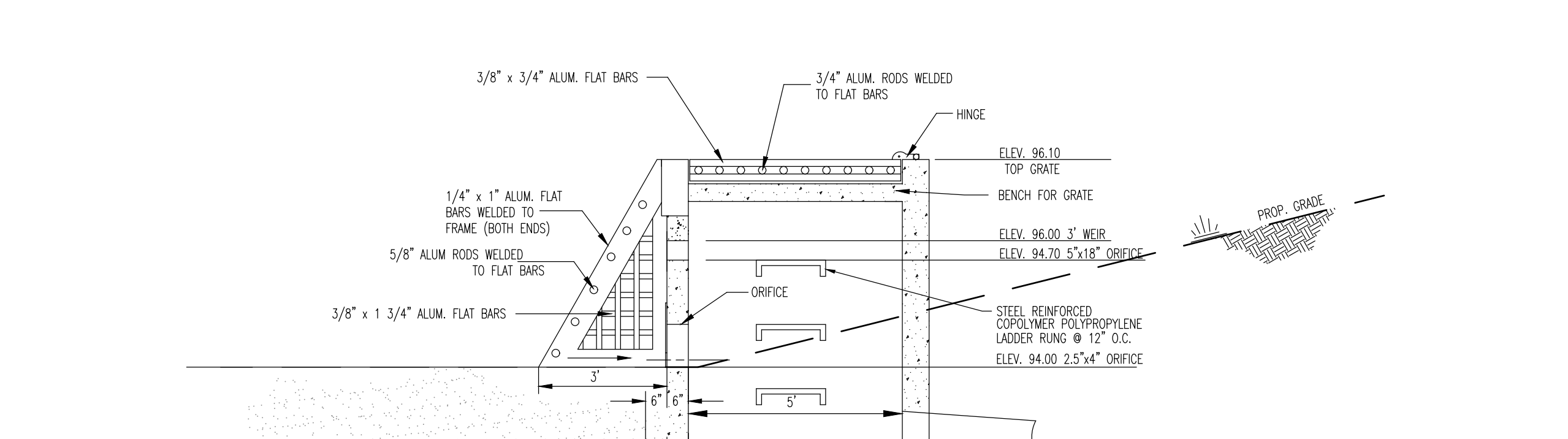
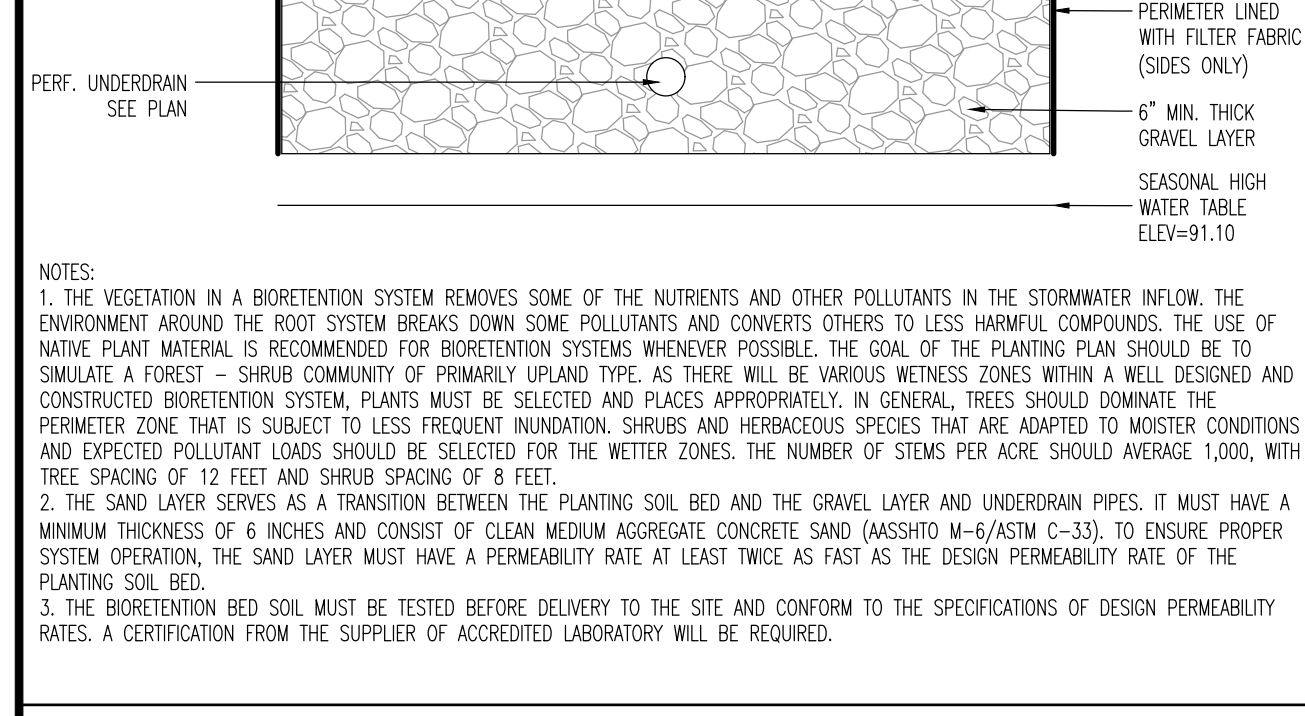
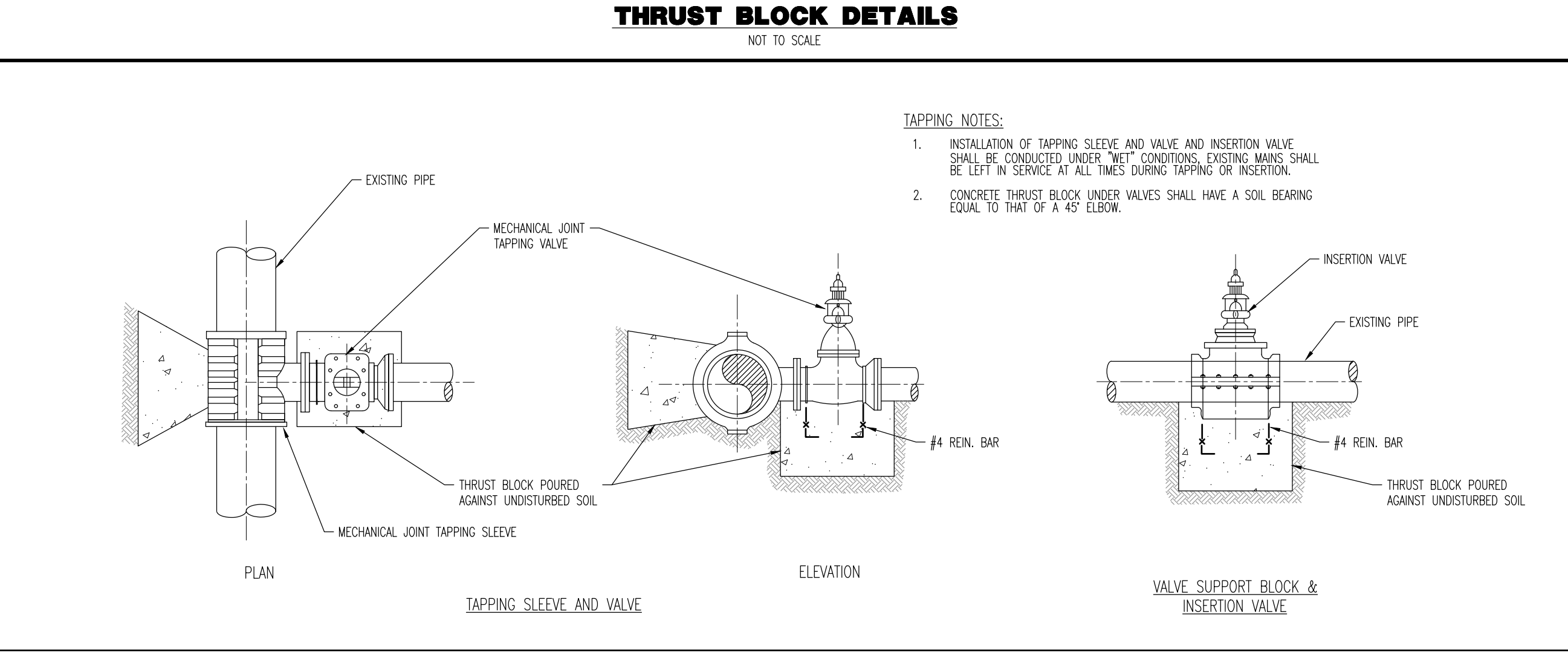
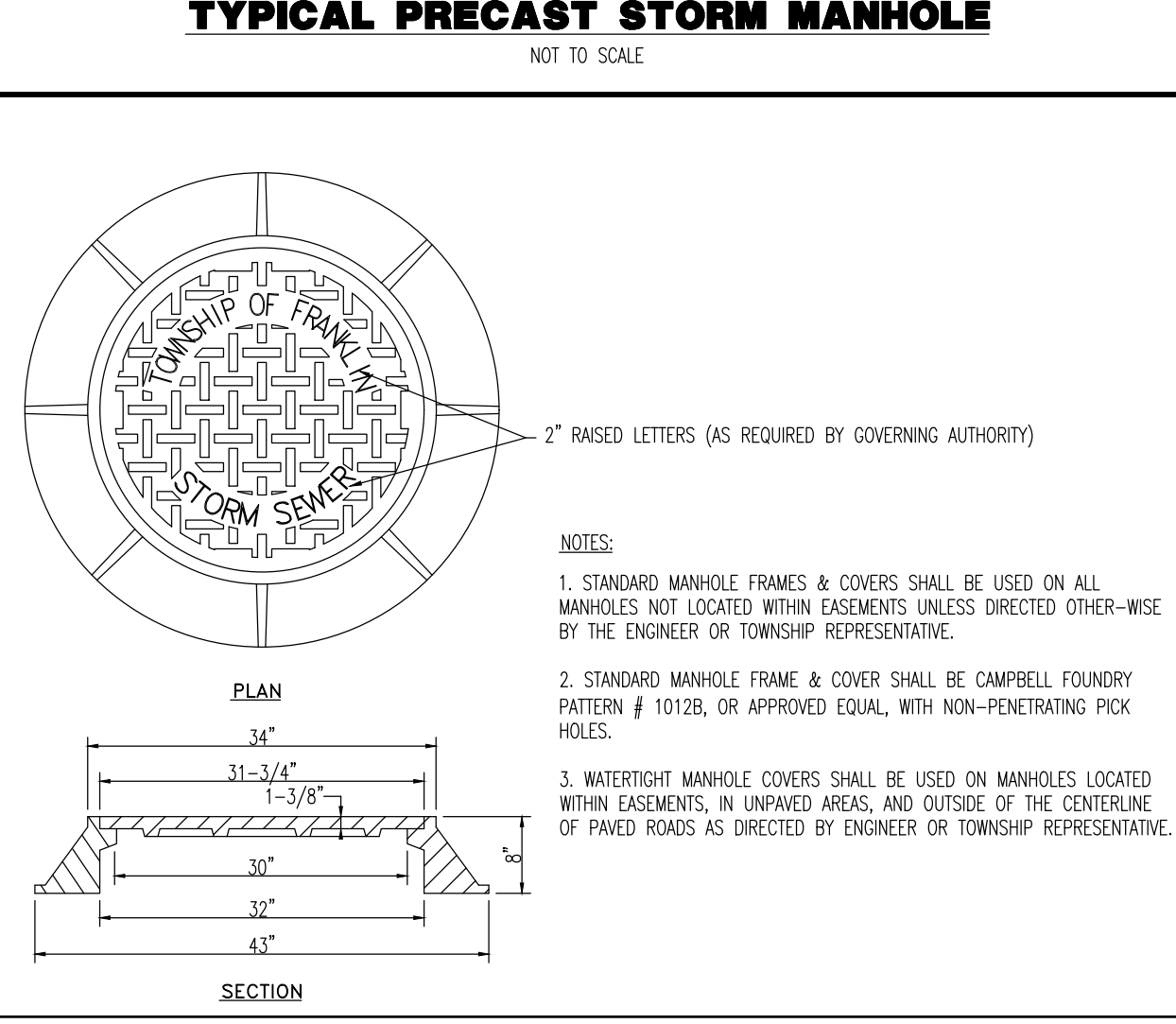
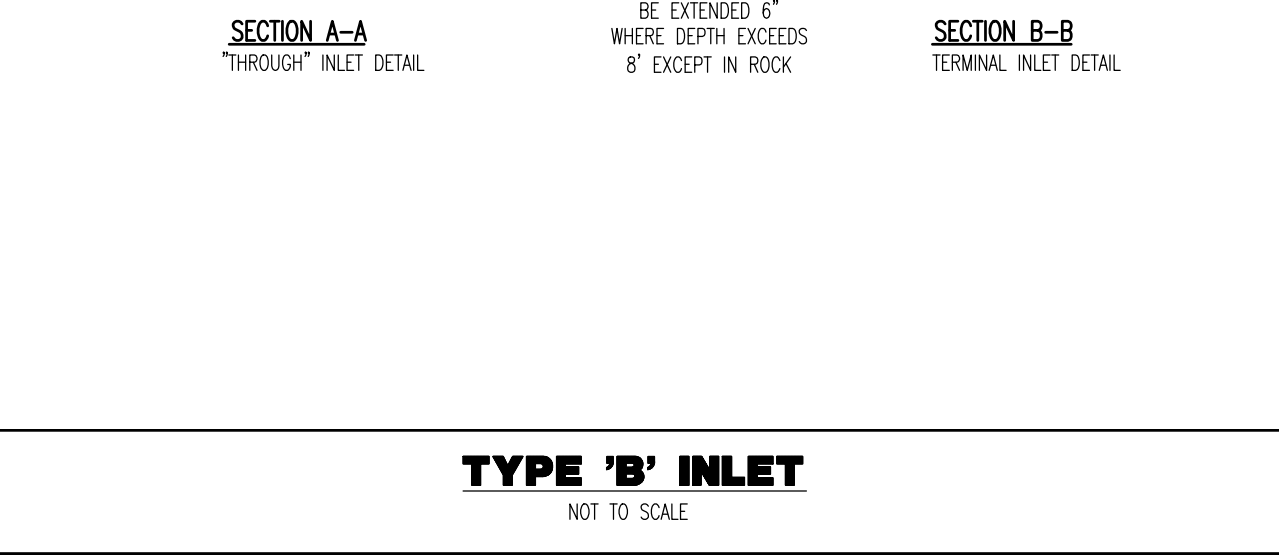
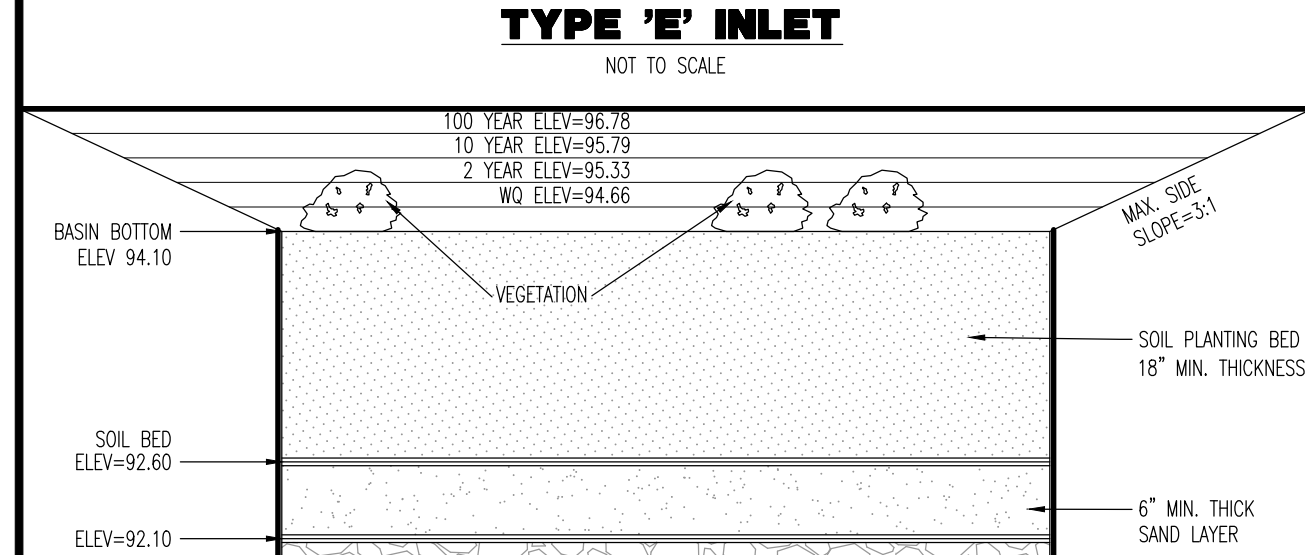
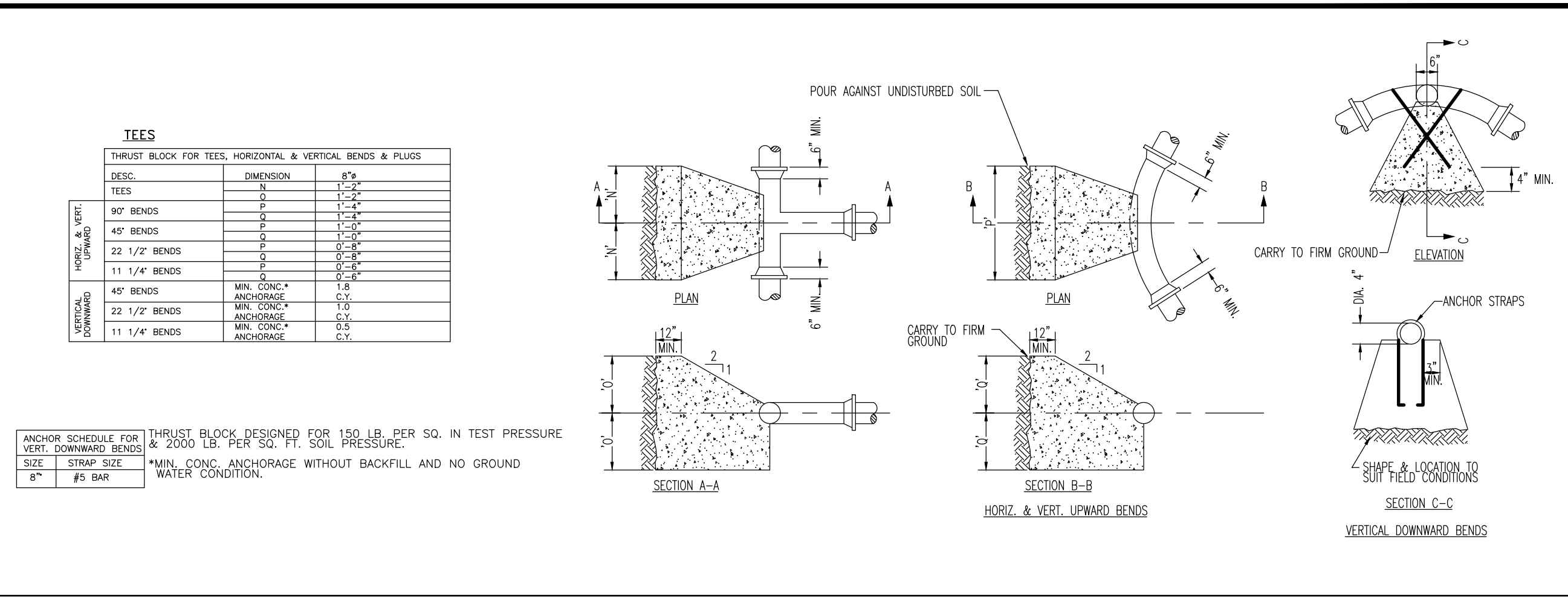
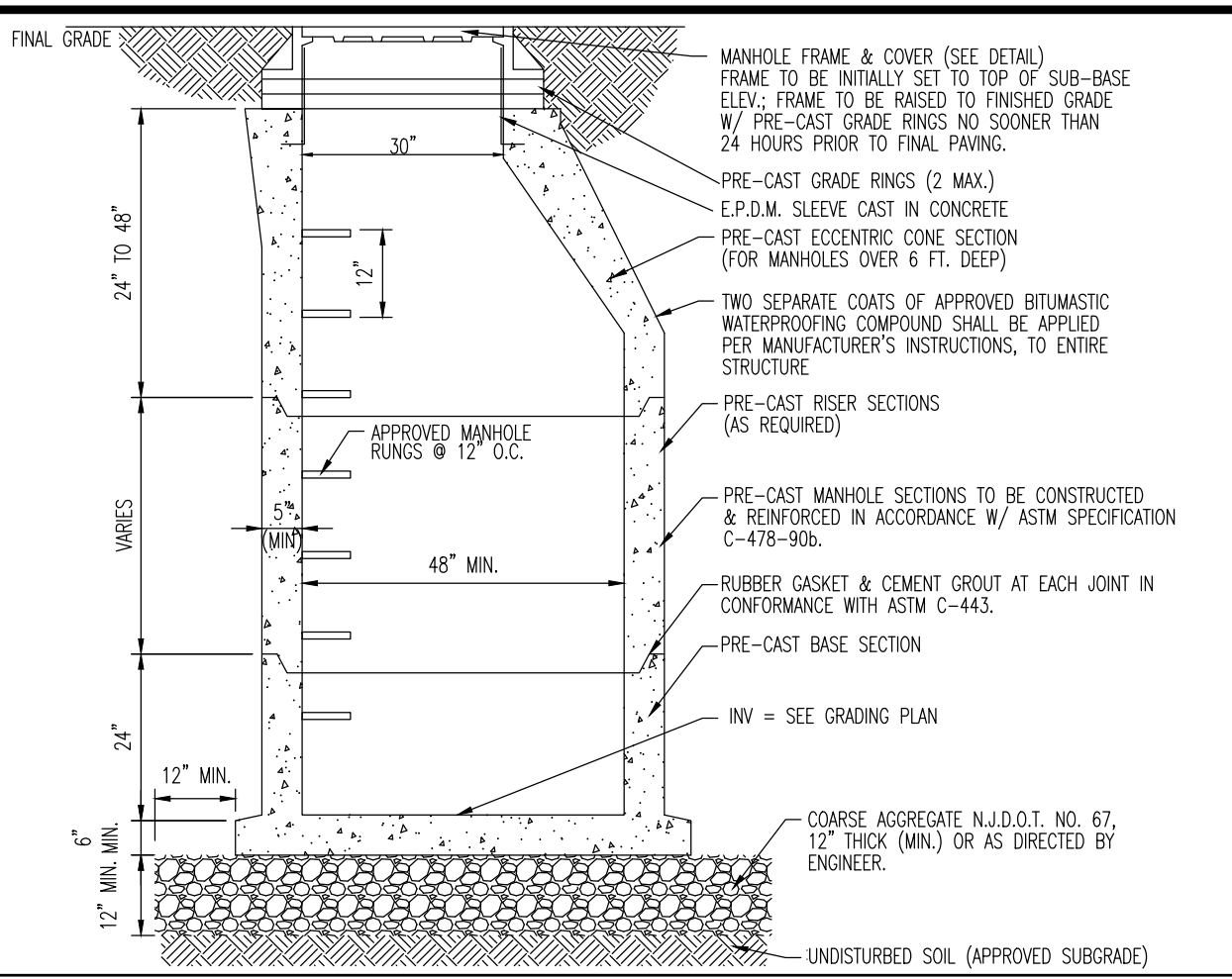
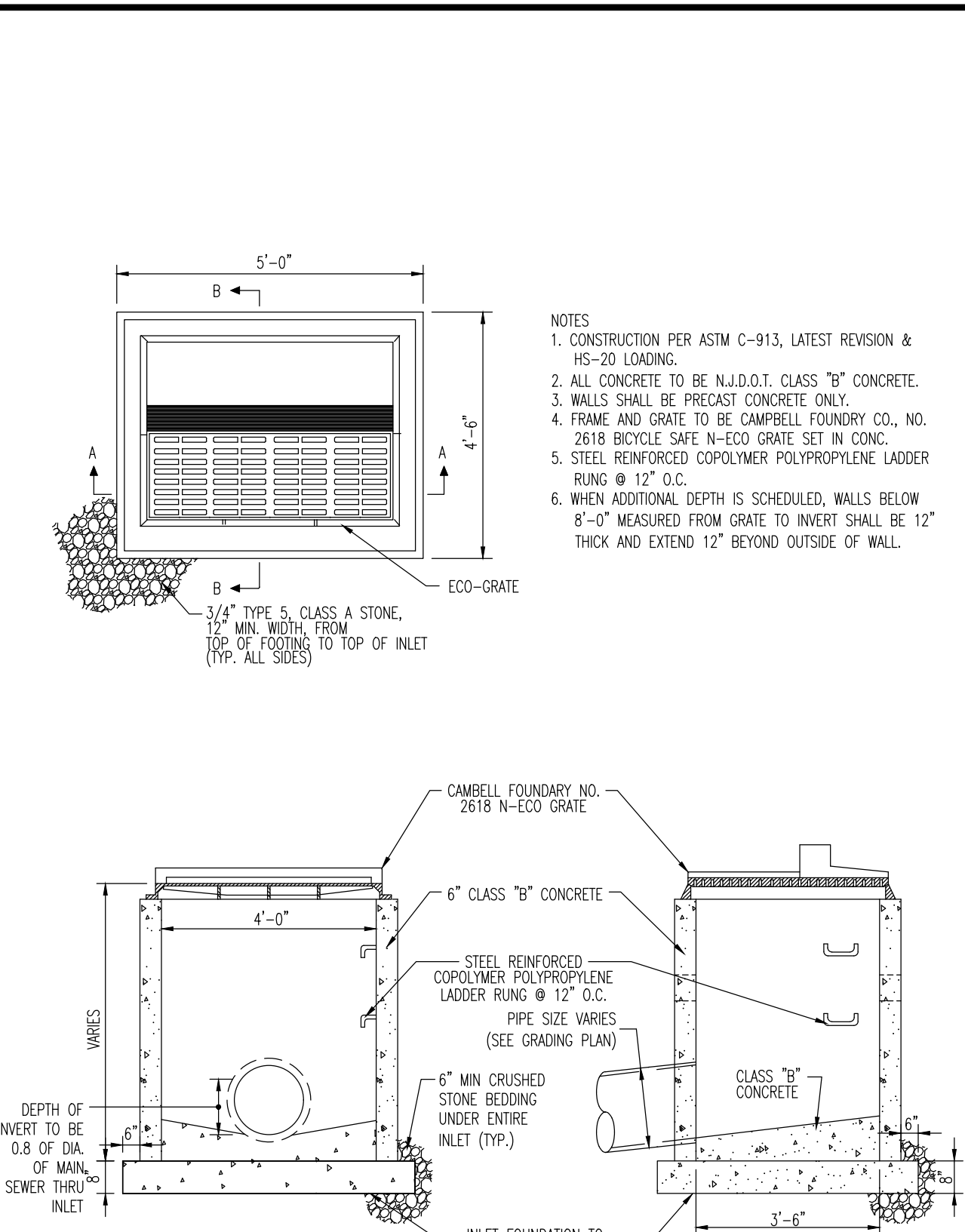
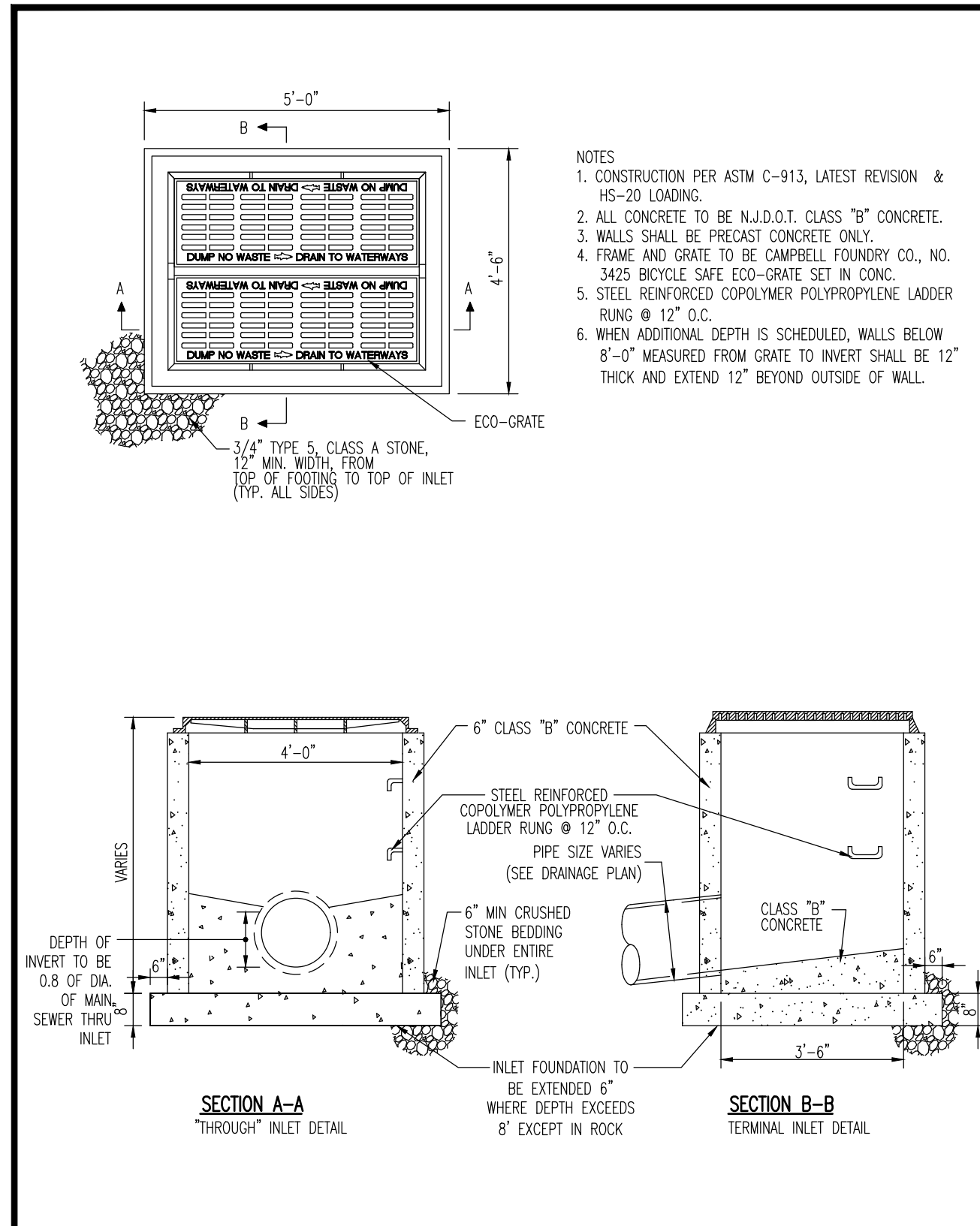

IN CASE OF DISCREPANCY, TOWNSHIP STANDARD DETAILS SHALL HOLD

THIS PLAN SET IS FOR PERMITTING PURPOSES ONLY AND MAY NOT BE USED FOR CONSTRUCTION

**DYNAMIC ENGINEERING**  
LAND DEVELOPMENT CONSULTING • PERMITTING • GEO TECHNICAL • ENVIRONMENTAL • SURVEY • PLANNING & ZONING

1994 Main Street  
Lake Como, NJ 07719  
T: 732.974.0198  
F: 732.974.3521  
www.dynamicoc.com

PROJECT: **BH 31 SCHOOLHOUSE ROAD LLC**  
PROPOSED WAREHOUSE  
BLOCK 517.04 LOT 21.03  
31 SCHOOLHOUSE ROAD  
TOWNSHIP OF FRANKLIN, SOMERSET COUNTY, NEW JERSEY

JOB NO: 2906-99-003  
DATE: 03/03/2022  
DRAWN BY: NSR  
SCALE: (H) NOT TO (V) SCALE  
DESIGNED BY: AG  
SHEET NO:  
CHECKED BY: KCK  
CHECKED BY:

**KYLE C. KAVINSKI** PROFESSIONAL ENGINEER  
NEW JERSEY LICENSE NO. 52985

**JOSHUA M. SEWALD** PROFESSIONAL ENGINEER  
NEW JERSEY LICENSE NO. 52908

PROTECT YOURSELF  
ALL UTILITIES REQUIRE NOTIFICATION OF EXISTING UTILITIES. IF ANY UTILITIES ARE NOT SHOWN ON THE SITE'S OFFICE RECORDS, OR ARE NOT SHOWN ON THE SITE'S OFFICE RECORDS, THE USER SHALL BE RESPONSIBLE FOR VERIFYING THE LOCATION AND DEPTH OF ALL UTILITIES PRIOR TO CONSTRUCTION.  
FOR STATE SPECIFICATIONS, DIRECT PHONE NUMBERS VISIT: www.call811.com

15 OF 24

Product Ver: 24.0a (LMS Tech)  
File: P:\VEPC PROJECTS\2906 Duck River\98-003 Franklin\DWG\Site Plans\229069003SD1.dwg  
Plotted: 07/19/22 - 4:29 PM, By: kneese  
1 07/19/22 REV PER TOWNSHIP, DRCC & SCD COMMENTS  
Date Comments