

Scale - 1"=5'

- References:**
1. KNOWN AND DESIGNATED as Lots 938, 939, 940, and 942 as shown on a certain map entitled, "Map of Hamilton Park, property of The Hamilton Heights Realty Co., Inc. situate at New Brunswick in Franklin Twp in Somerset Co., New Jersey" filed in the Somerset County Clerk's Office on June 24, 1919 as Map No. 150A.
 2. KNOWN AND DESIGNATED as Lots 3, 4, 5, 6, & 7 Block 234 as shown on the current Tax Assessment Map, Township of Franklin, Somerset County, New Jersey.
 3. Deed Book 7180 Page 3340
- Notes:**
1. Only surface conditions are shown on this map. The surveyor takes no responsibility for buried pipes, wires, wells, and other utilities.
 2. Property subject to easements and restrictions of record and findings of a current title report.
 3. Subject to easements, restrictions, terms and conditions as described in Deed Book A22 Page 283, Deed Book 5884 Page 1267, Deed Book 5884 Page 1274, Deed Book 957 Page 228, Deed Book 6376 Page 1071, Deed Book 6376 Page 1082, Deed Book 6376 Page 1087, Deed Book 6376 Page 1094, & Deed Book 6391 Page 2460.
 4. Elevations are based on NAVD88.

This Survey is certified to:
Amira S. Hasan

4.14.21	Added Additional Topo
4.22.21	Converted to NAVD1988
6.2.22	Added Additional Topo
Date	Revision



66 Huntting Drive, Dumont, NJ 07628
Phone: (201) 403-5801
Fax: (201) 244-6163
www.schmidtsurveying.weebly.com
Certificate of Authorization No. 24GA28182800

Topographic Survey
Tax Lots 3, 4, 5, 6 & 7 -Block 234
64 Norma Avenue
Township of Franklin
Somerset County, New Jersey

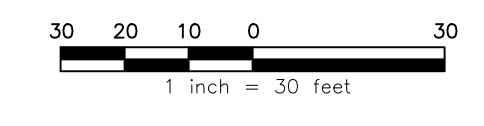

Drawn:	Checked:	Date:	Scale:
JT	AS	06-02-22	1" = 30'

Andrew A. Schmidt

Andrew A. Schmidt

NJ Professional
Land Surveyor
No. 24GS04330100