



**WARE MALCOMB**  
 CIVIL ENGINEERING  
 ARCHITECTURE  
 PLANNING  
 INTERIORS  
 110 Edison Place, Suite #303  
 Newark, NJ 07102  
 P 732.986.9000

*#R. Jayar*

**195-215 DAVIDSON AVENUE**  
 TOWNSHIP OF FRANKLIN  
 SOMERSET COUNTY, NJ

| FLOOR PLAN |                  |
|------------|------------------|
| DATE       | REMARKS          |
| 12/28/2022 | SITE PLAN REVIEW |
|            |                  |
|            |                  |
|            |                  |

|            |               |
|------------|---------------|
| PA/PM:     | MRB           |
| DRAWN BY.: | JB            |
| JOB NO.:   | NJY22-0080-00 |

SHEET  
**01**

C:\New080\_Malcom\waremalcomb.com.rvt

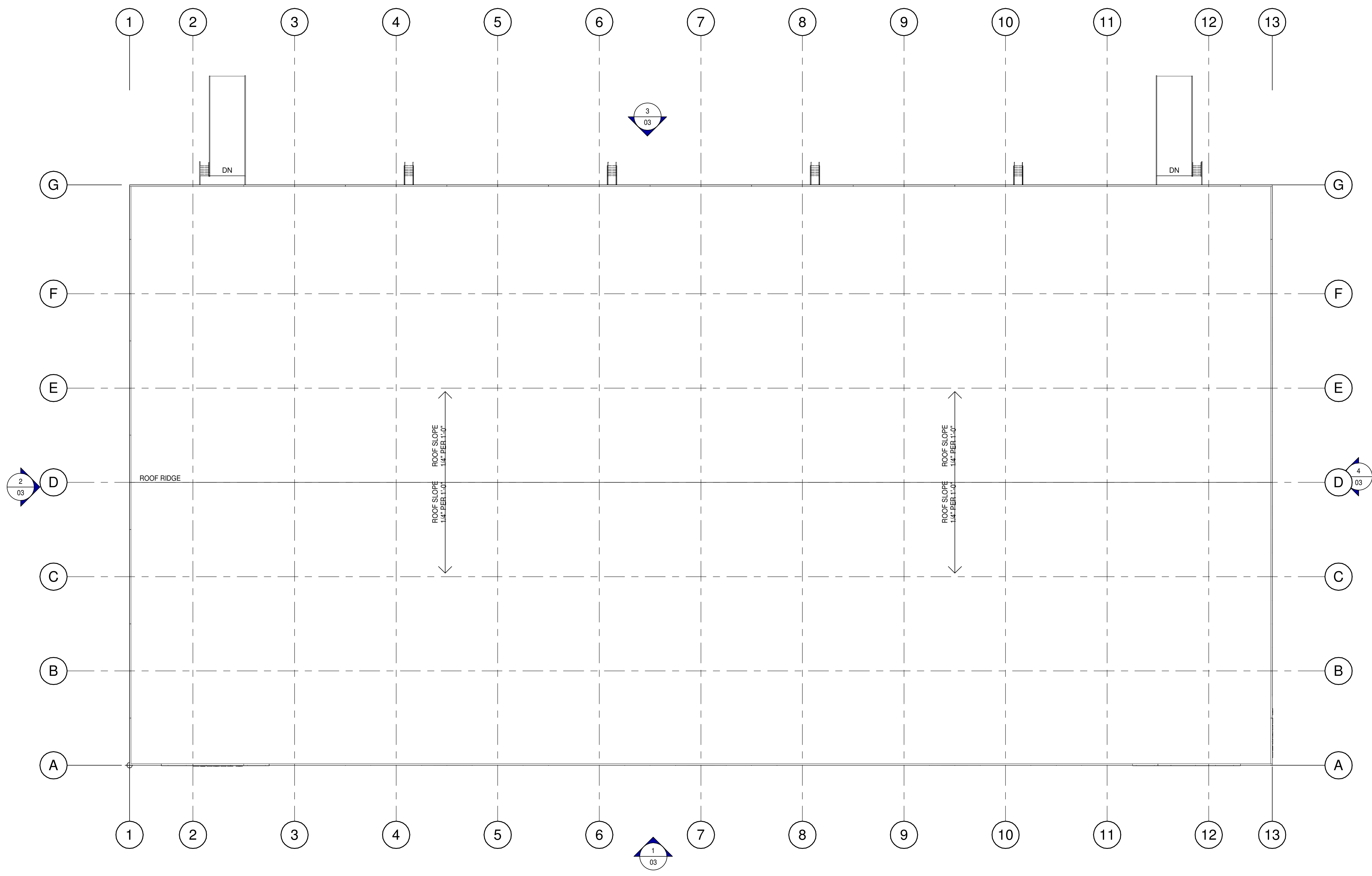

| ROOF PLAN  |                  |
|------------|------------------|
| DATE       | REMARKS          |
| 12/28/2022 | SITE PLAN REVIEW |
| 1          |                  |

|            |               |
|------------|---------------|
| PA/PM:     | MRB           |
| DRAWN BY.: | JB            |
| JOB NO.:   | NJY22-0080-00 |

SHEET  
**02**

**195-215 DAVIDSON AVENUE**  
TOWNSHIP OF FRANKLIN  
SOMERSET COUNTY, NJ

*#R. Jager*

**WARE MALCOMB**  
 CIVIL ENGINEERING  
 ARCHITECTURE  
 PLANNING  
 INTERIORS  
 BRANDING  
 BUILDING MEASUREMENT  
 110 Edison Place, Suite #303  
 Newark, NJ 07102  
 P 732.986.9000

THESE DRAWINGS AND SPECIFICATIONS ARE THE PROPERTY AND COPYRIGHT OF WARE MALCOMB AND SHALL NOT BE USED ON ANY OTHER WORK EXCEPT BY AGREEMENT WITH WARE MALCOMB. WRITTEN DIMENSIONS SHALL TAKE PRECEDENCE OVER SCALED DIMENSIONS AND SHALL BE KEPT ON THE JOB SITE. ANY DISCREPANCY SHALL BE BROUGHT TO THE NOTICE OF WARE MALCOMB PRIOR TO THE COMMENCEMENT OF ANY WORK.

**WARE MALCOMB**  
 CIVIL ENGINEERING  
 ARCHITECTURE  
 PLANNING  
 INTERIORS  
 110 Edison Place, Suite #303  
 Newark, NJ 07102  
 P: 732.986.9000

*#2 Layer*

**195-215 DAVIDSON AVENUE**  
 TOWNSHIP OF FRANKLIN  
 SOMERSET COUNTY, NJ

| ELEVATIONS |            | REMARKS          |
|------------|------------|------------------|
| DATE       | 12/28/2022 | SITE PLAN REVIEW |
| DATE       | 01/20/2023 | SITE PLAN REVIEW |

|            |               |
|------------|---------------|
| PA/PM:     | MRB           |
| DRAWN BY.: | JB            |
| JOB NO.:   | NJY22-0080-00 |

SHEET  
**03**  
 1/18/2023 4:37:22 PM

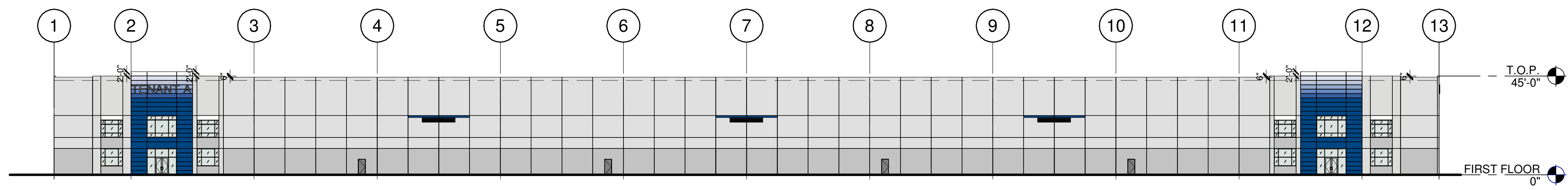

**SOUTH EXTERIOR ELEVATION**  
 SCALE: 1" = 30'-0"

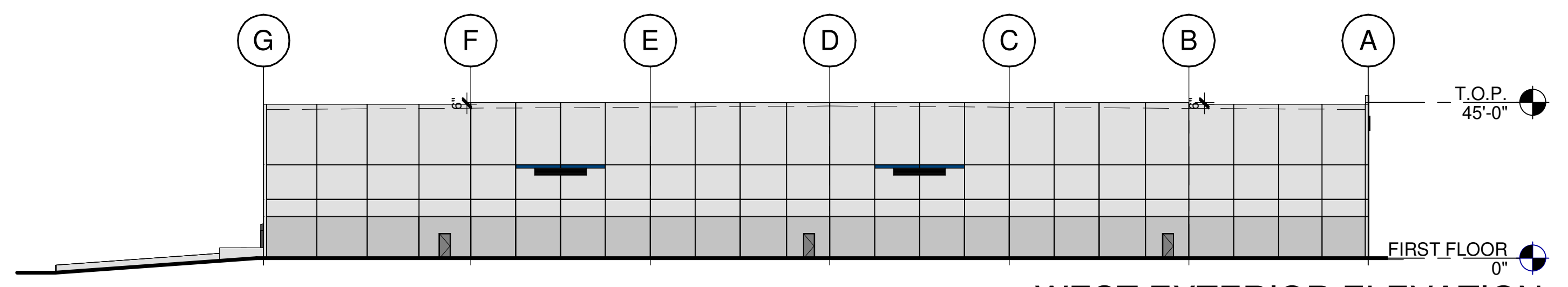

**WEST EXTERIOR ELEVATION**  
 SCALE: 1" = 30'-0"

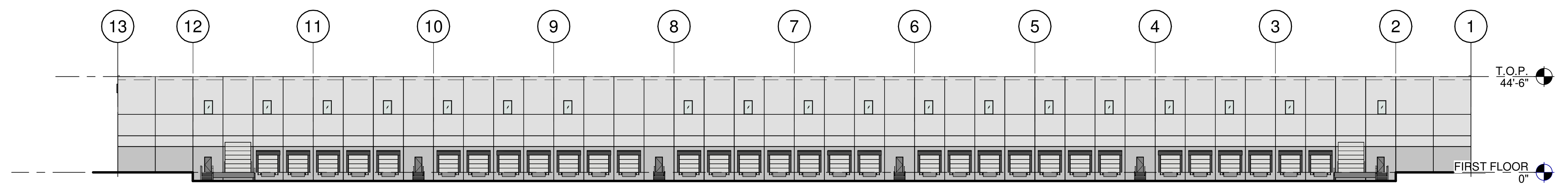

**NORTH EXTERIOR ELEVATION**  
 SCALE: 1" = 30'-0"

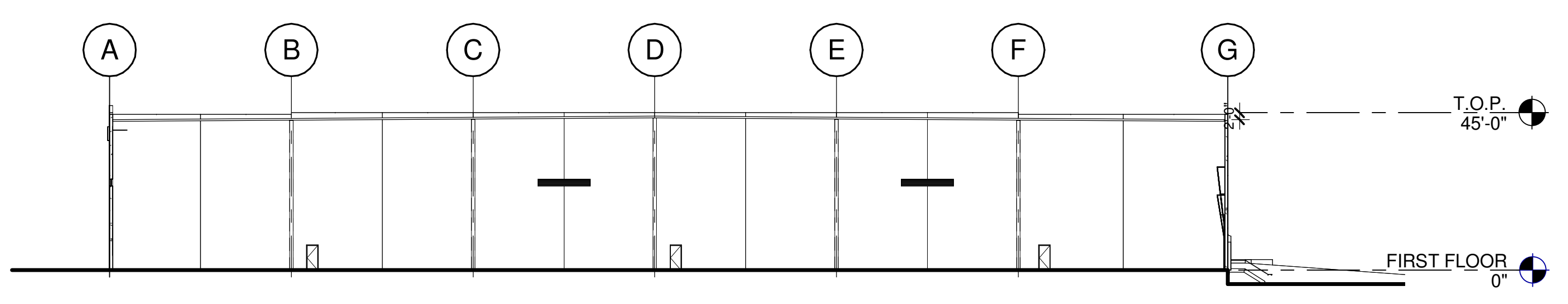

**BUILDING SECTION**  
 SCALE: 1" = 30'-0"

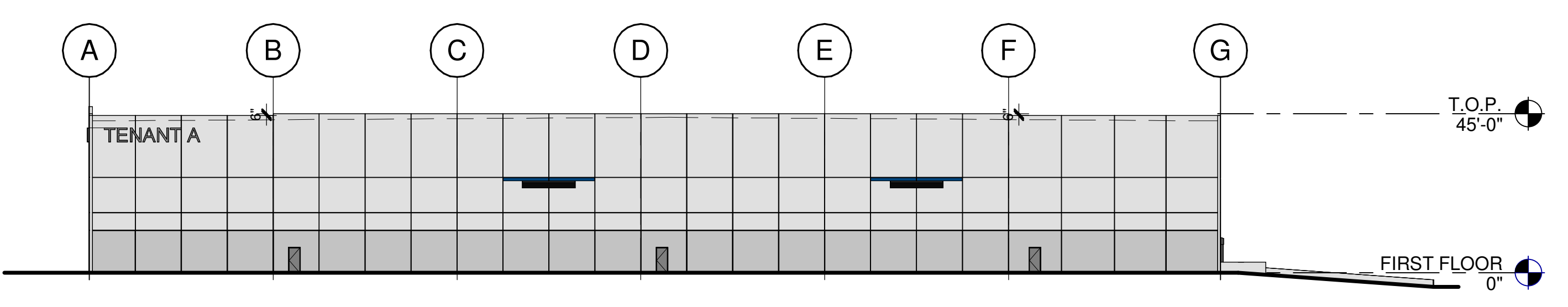

**EAST EXTERIOR ELEVATION**  
 SCALE: 1" = 30'-0"

| MATERIAL TYPE            | COLOR   | TEXTURE                       |
|--------------------------|---|-------------------------------|
| TILT CONCRETE WALL PANEL | VARIABLES REFER TO COLOR LEGEND                     | HEAVY PAINTED TEXTURE         |
| TENANT SIGNAGE           | TENANT SPECIFIC (TBD AT LATER DATE)                 | PREFABRICATED SMOOTH ALUMINUM |
| EXTERIOR PERSONNEL DOORS | SHERWIN WILLIAMS - WEB GRAY SW 7075                 | FLAT FINISH                   |
| EXTERIOR DOCK DOORS      | WHITE   | PREFABRICATED DIMPLED FINISH  |
| CLERESTORY WINDOWS       | CLEAR ANODIZED ALUMINUM FRAME - GRAY TINTED GLAZING | SMOOTH TEXTURE                |
| CURTAINWALL              | CLEAR ANODIZED ALUMINUM - CLEAR GLAZING             | SMOOTH TEXTURE                |
| MECHANICAL LOUVER        | ALUMINUM  | SMOOTH MILLED FINISH          |

**LEGEND**

- COLORS:**
- METAL COPING
  - METAL ENTRY CANOPY
  - METAL DOWNSPOUTS AND GUTTER
  - BULLNOSE AND DOCK CANOPY
  - HOLLOW METAL DOORS
  - METAL STAIRS, LANDINGS, RAILS AND BOLLARDS
  - METAL ROOF ACCESS LADDERS, PLATFORMS AND CAGES
  - METAL DOWNSPOUT GUARDS

- MATCH P-1**  
 CADET GRAY - P-11  
**MATCH P-1**  
 COLOR TO MATCH P-2  
**MATCH P-2**  
 COLOR TO MATCH P-2  
**MATCH P-1**  
 COLOR TO MATCH P-1

|  |  |  |  |  |
|--|--|--|--|--|
|  |  |  |  |  |
|  |  |  |  |  |
|  |  |  |  |  |

- GLASS:**
- VISION GLASS
  - TEMPERED GLASS