

REVISIONS

1) DEP REVS	08/05/22
2) DEP REVS	10/07/22
3) TOWNSHIP REVISIONS	04/10/23

THIS DRAWING IS FOR PERMIT PURPOSES ONLY. NOT FOR CONSTRUCTION UNTIL THIS BOX HAS BEEN CHECKED AND DATED.

CHKD BY: _____ DATE: _____

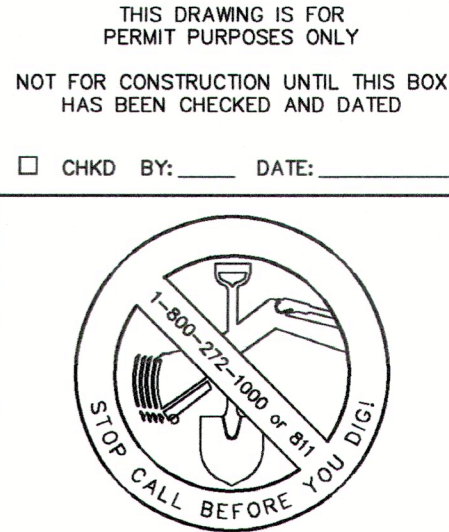

THE STATE OF NEW JERSEY REQUIRES NOTIFICATION BY EXCAVATORS, DESIGNERS, OR ANY PERSON PREPARING TO DISTURB THE EARTH'S SURFACE ANYWHERE IN THE STATE.



261 Cleveland Avenue
Highland Park, NJ 08904

menloeng.com

Certificate of Authorization : 24GA27951900

OSCAR & ELLA WILF
CAMPUS FOR SENIOR
LIVING—SINGLE—FAMILY
& SOLAR FIELD
DEVELOPMENT

TOWNSHIP OF FRANKLIN
SOMERSET COUNTY
NEW JERSEY

BLOCK 386.07,
LOTS 54.05 & 55.03
TAX MAP SHEET 62
34.46 ACRES

**NJDEP
PERMITTING
PLAN**

DRAWN BY: _____ NF
DESIGNED BY: _____ NF
APPROVED BY: _____ WAL

THIS WORK PREPARED UNDER MY IMMEDIATE SUPERVISION...

WILLIAM A. LANE
PROFESSIONAL ENGINEER
NJPE # 40262

PROJECT NUMBER	2021.048	NPP-1
DATE OF ISSUE	MARCH 25, 2022	
REVISION	APRIL 10, 2023	1

KEY

- FLOOD HAZARD AREA LIMIT
- 100 YEAR STORM FLOOD LIMIT
- DRCC BUFFER
- RIPARIAN BUFFER
- WETLANDS BUFFER
- DISTURBED FLOOD HAZARD AREA/RIPARIAN ZONE
- DISTURBED WETLAND AREA
- DISTURBED WETLAND TRANSITION AREA

FHA—PERMIT DATA

I.D.	DESCRIPTION	ALLOWED DISTURBANCE	PROPOSED DISTURBANCE	CONDITION
A.	FHA INDIVIDUAL PERMIT—STORMWATER OUTFALL RIPARIAN DISTURBANCE (HEADWALL & OUTLET) RIPARIAN DISTURBANCE (STORMWATER PIPE)	2,000 SF 1,000 SF	379 SF 466 SF	COMPLIES
C.	FHA INDIVIDUAL PERMIT—UNDERGROUND UTILITY LINE RIPARIAN DISTURBANCE	30 SF PER LF OF UTILITY LINE X 107 LF = 3,210 SF	0 SF (JACK & BORE)	COMPLIES
D.	FHA INDIVIDUAL PERMIT—STORMWATER OUTFALL RIPARIAN DISTURBANCE (HEADWALL & OUTLET)	2,000 SF	406 SF	COMPLIES

FHA—REGULATED AREAS

DESCRIPTION	PERMANENT IMPACTS	TEMPORARY IMPACTS	EXISTING	PROPOSED
FLOOD HAZARD AREA	512 SF (0.011 AC)	N/A	201,825 SF (4.633 AC)	201,825 SF (4.633 AC)
RIPARIAN ZONE	845 SF (0.019 AC)	N/A	186,708 SF (4.286 AC)	186,708 SF (4.286 AC)

FWW—PERMIT DATA

I.D.	DESCRIPTION	ALLOWED DISTURBANCE	PROPOSED DISTURBANCE	CONDITION
B.	GENERAL PERMIT 11—OUTFALLS AND INTAKE STRUCTURES WETLANDS/ TRANSITION AREA DISTURBANCE	0.250 AC	845 SF (0.019 AC)	COMPLIES

FWW—REGULATED AREAS

DESCRIPTION	PERMANENT IMPACTS	TEMPORARY IMPACTS	EXISTING	PROPOSED
WETLANDS/S.O.W.	845 SF (0.019 AC)	N/A	62,325 SF (1.431 AC)	62,325 SF (1.431 AC)

TRANSITION AREA AVERAGING DATA

REDUCTION / COMPENSATION	SF / ACRES
TRANSITION AREA REDUCTION	6,122 SF (0.141 AC)
	2,818 SF (0.065 AC)
TOTAL :	8,940 SF (0.206 AC)
TRANSITION AREA COMPENSATION	5,671 SF (0.130 AC)
	2,014 SF (0.046 AC)
TOTAL :	11,421 SF (0.262 AC)

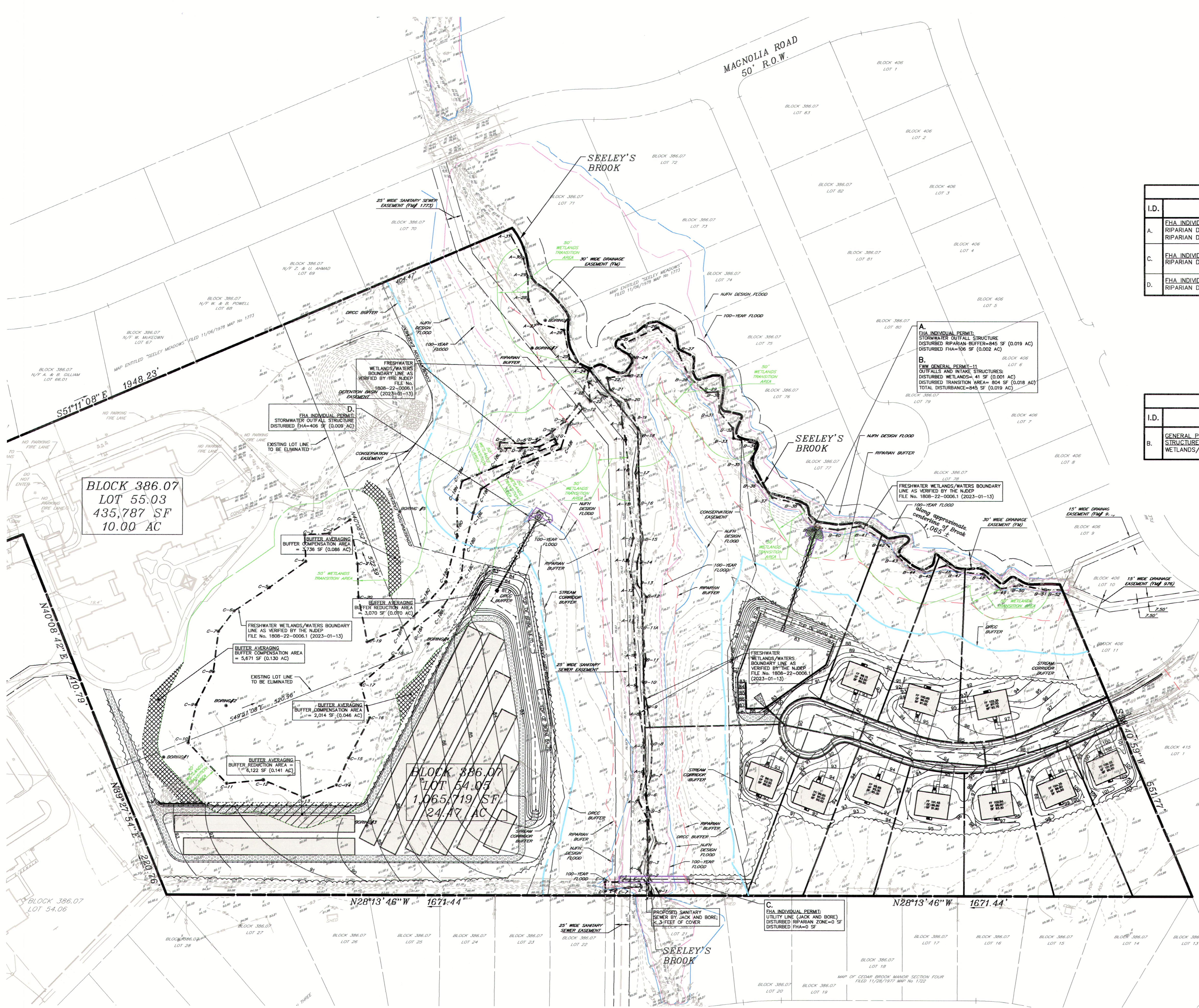

BLOCK 386.07
LOT 55.03
435,787 SF
10.00 AC

BLOCK 386.07
LOT 54.05
1,065,719 SF
24.47 AC

A. FHA INDIVIDUAL PERMIT—STORMWATER OUTFALL STRUCTURE DISTURBED RIPARIAN BUFFER=845 SF (0.019 AC) DISTURBED FHA=106 SF (0.002 AC)

B. FWA GENERAL PERMIT—11 OUTFALLS AND INTAKE STRUCTURES DISTURBED WETLANDS= 41 SF (0.001 AC) DISTURBED TRANSITION AREA= 804 SF (0.018 AC) TOTAL DISTURBANCE=845 SF (0.019 AC)

FRESHWATER WETLANDS/WATERS BOUNDARY LINE AS VERIFIED BY THE NJDEP FILE NO. 1908-22-0006.1 (2023-01-13)

C. FHA INDIVIDUAL PERMIT—UTILITY LINE (JACK AND BORE) DISTURBED RIPARIAN ZONE=0 SF DISTURBED FHA=0 SF

D. FHA INDIVIDUAL PERMIT—STORMWATER OUTFALL STRUCTURE DISTURBED FHA=406 SF (0.009 AC)

BUFFER AVERAGING BUFFER COMPENSATION AREA = 3,736 SF (0.086 AC)

BUFFER AVERAGING BUFFER REDUCTION AREA = 3,070 SF (0.070 AC)

BUFFER AVERAGING BUFFER COMPENSATION AREA = 5,671 SF (0.130 AC)

BUFFER AVERAGING BUFFER COMPENSATION AREA = 2,014 SF (0.046 AC)

BUFFER AVERAGING BUFFER REDUCTION AREA = 6,122 SF (0.141 AC)

C:\WORK\2021-048-355E-WLF\Campus\2023\048-355E.dwg PLOTTER: 7/17/2023 10:18 AM BR: FRANKLIN.DWG