

HORIZONTAL DATUM : NAD83

GRAPHIC SCALE

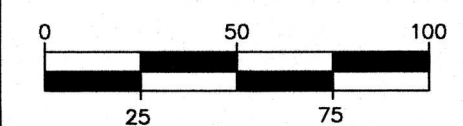

SCALE: 1"=50'

REVISIONS

1) LOT 55.02 ADDITION	06/10/22
2) DEP REVS	06/05/22
3) TWP PREP REVS	10/07/22
4) WETLAND REVISIONS	02/17/23
5) TOWNSHIP REVISIONS	04/10/23

THIS DRAWING IS FOR PERMIT PURPOSES ONLY
NOT FOR CONSTRUCTION UNTIL THIS BOX HAS BEEN CHECKED AND DATED

CHD BY: _____ DATE: _____

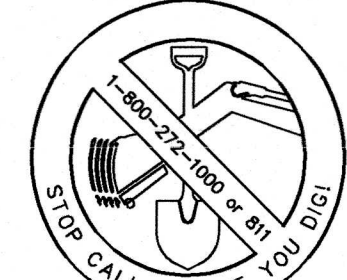

THE STATE OF NEW JERSEY REQUIRES NOTIFICATION BY EXCAVATORS, DESIGNERS, OR ANY PERSON PREPARING TO DISTURB THE EARTH'S SURFACE ANYWHERE IN THE STATE.

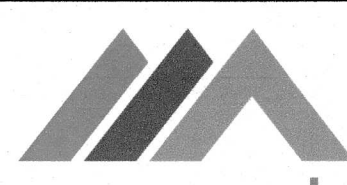

menlo
engineering
associates

Civil Engineering Consultants
Landscape Architects
Professional Planners

261 Cleveland Avenue
Highland Park, NJ 08904

menloeng.com | in | f | i

732-846-8585 732-846-9439

Certificate of Authorization : 24GA27951900

**OSCAR & ELLA WILF
CAMPUS FOR SENIOR
LIVING-SINGLE-FAMILY
& SOLAR FIELD
DEVELOPMENT**

TOWNSHIP OF FRANKLIN
SOMERSET COUNTY
NEW JERSEY

**BLOCK 386.07,
LOTS 54.05 & 55.03
TAX MAP SHEET 62
34.46 ACRES**

**GEOMETRY PLAN
(1)**

DRAWN BY: _____ NF
DESIGNED BY: _____ NF
APPROVED BY: _____ WAL

THIS WORK PREPARED UNDER MY IMMEDIATE SUPERVISION...

William A. Lane
WILLIAM A. LANE
PROFESSIONAL ENGINEER
N.J.P.E.# 40262

PROJECT NUMBER: 2021.048 GE-1

DATE OF ISSUE: MARCH 25, 2022

REVISION 5 APRIL 10, 2023 6

X 386.07
54.06

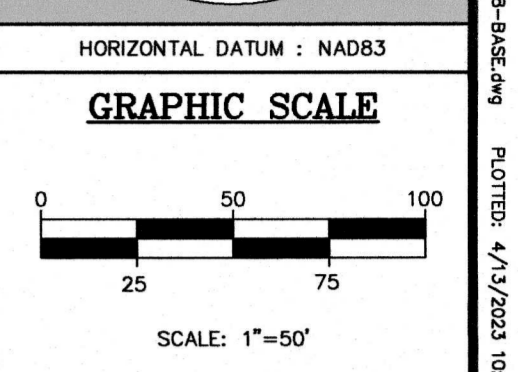
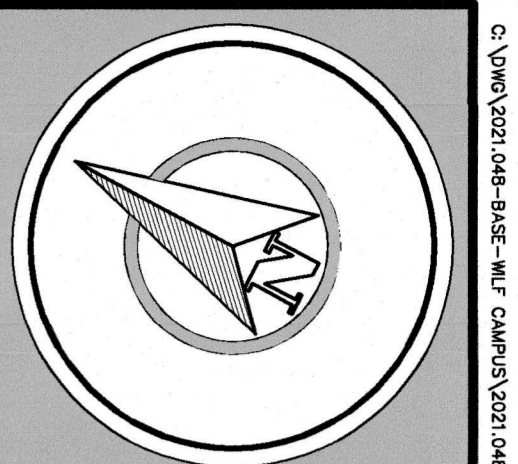
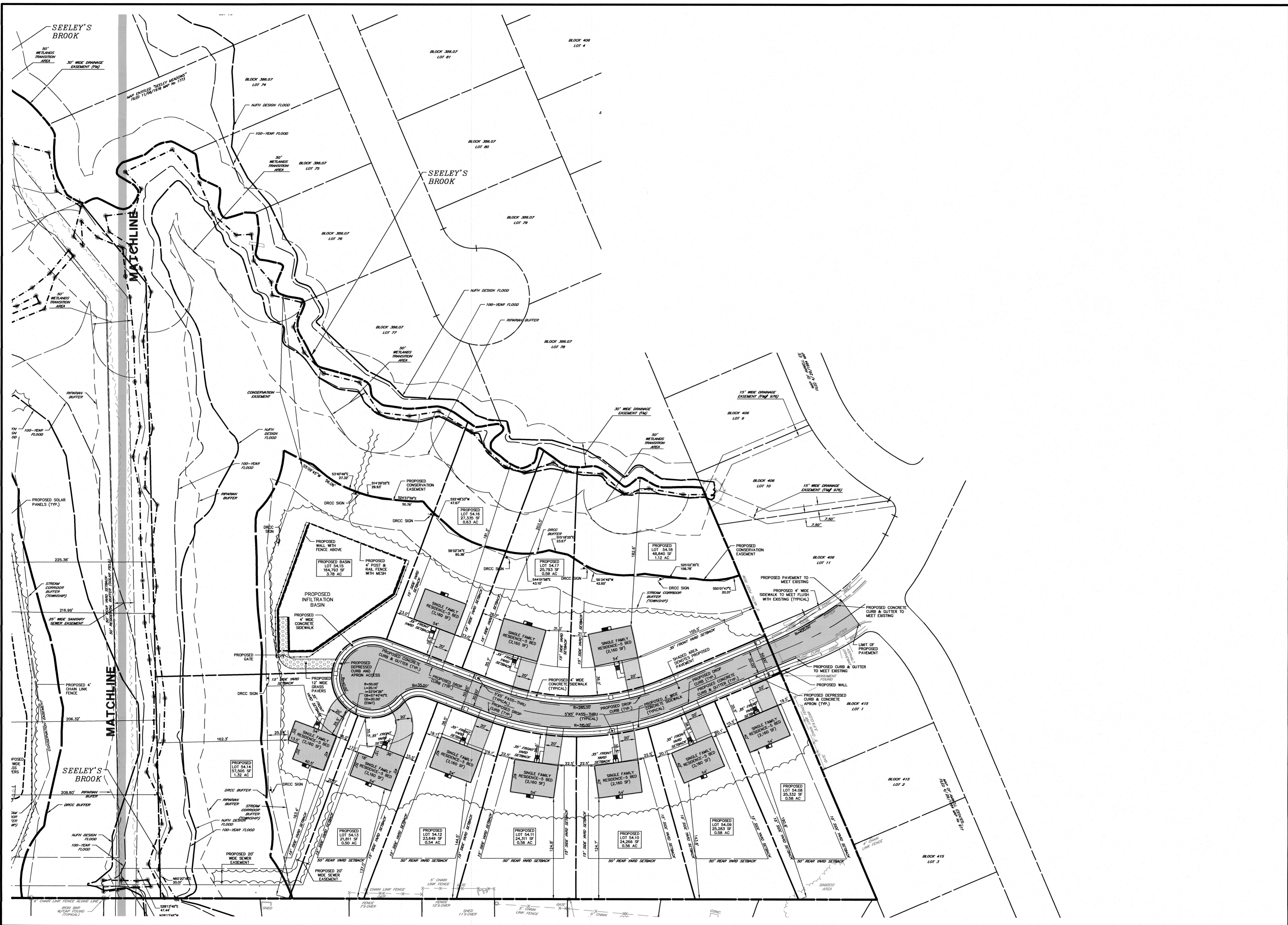

REVISIONS

1) LOT 55.02 ADDITION	06/10/22
2) DEP. REVS	08/05/22
3) TWP DEP. REVS	10/07/22
4) WETLAND REVISIONS	02/17/23
5) TOWNSHIP REVISIONS	04/10/23

THIS DRAWING IS FOR PERMIT PURPOSES ONLY. NOT FOR CONSTRUCTION UNTIL THIS BOX HAS BEEN CHECKED AND DATED.

CHKD BY: _____ DATE: _____

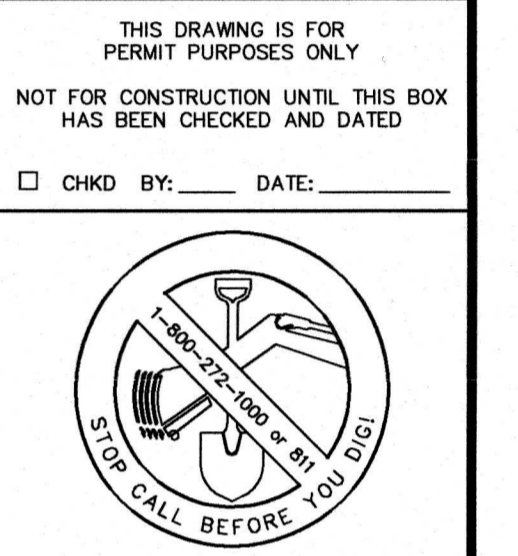

THE STATE OF NEW JERSEY REQUIRES NOTIFICATION BY EXCAVATORS, DESIGNERS, OR ANY PERSON PREPARING TO DISTURB THE EARTH'S SURFACE ANYWHERE IN THE STATE.

menlo engineering associates

Civil Engineering Consultants
Landscape Architects
Professional Planners

261 Cleveland Avenue
Highland Park, NJ 08904

menloeng.com | in | f | t

732-846-8585 732-846-9439

Certificate of Authorization : 24CA27951900

OSCAR & ELIA WILF CAMPUS FOR SENIOR LIVING - SINGLE-FAMILY & SOLAR FIELD DEVELOPMENT

TOWNSHIP OF FRANKLIN
SOMERSET COUNTY
NEW JERSEY

**BLOCK 386.07,
LOTS 54.05 & 55.03
TAX MAP SHEET 62
34.46 ACRES**

**GEOMETRY PLAN
(2)**

DRAWN BY	WF
DESIGNED BY	WF
APPROVED BY	WAL
THIS WORK PREPARED UNDER MY IMMEDIATE SUPERVISION...	
WILLIAM A. LANE PROFESSIONAL ENGINEER N.J.E.# 40262	
PROJECT NUMBER	2021.048 GE-2
DATE OF ISSUE	MARCH 25, 2022
REVISION	APRIL 10, 2023 7



SOILS TESTING-SOLAR FIELD					
PERFORMED BY GEO-TECHNOLOGY ASSOCIATES, INC.					
TEST PIT	GROUND SURFACE ELEVATION	GROUNDWATER ENCOUNTERED	REFUSAL	INFILTRATION	REMARKS
TP-101	85 FT	N/E	82.0 FT DUE TO WEATHERED ROCK	INFILTRATION TEST ATTEMPTED AT 1 FT	
TP-102	84 FT	N/E	79.0 FT DUE TO WEATHERED ROCK	INFILTRATION TEST ATTEMPTED AT 2.5 FT	
TP-103	85 FT	N/E	79.0 FT DUE TO WEATHERED ROCK	3 IN./HR AT 1 FT	
TP-104	85 FT	N/E	81.0 FT DUE TO WEATHERED ROCK	INFILTRATION TEST ATTEMPTED AT 1.5 FT	
TP-105	87.5 FT	N/E	83.5 FT DUE TO WEATHERED ROCK		
TP-106	88 FT	N/E	82.0 FT DUE TO WEATHERED ROCK		
TP-107	90.5 FT	N/E	85.5 FT DUE TO WEATHERED ROCK		SLIGHT WATER SEEPAGE AT 86.5 FT
TP-301	84 FT	N/E	78.5 FT DUE TO WEATHERED ROCK	0.5 IN./HR	BASIN FLOOD TEST AT 5-1/2 FT
TP-302	84 FT	N/E	78.0 FT DUE TO WEATHERED ROCK	0.5 IN./HR	BASIN FLOOD TEST AT 6 FT

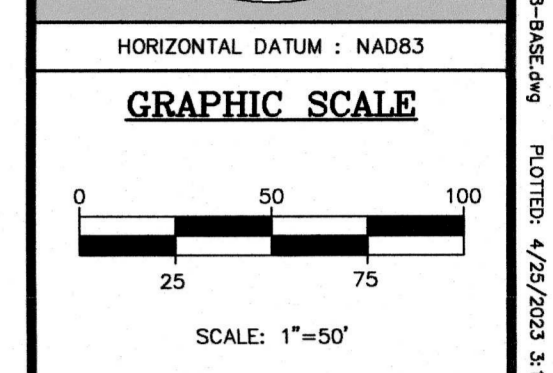
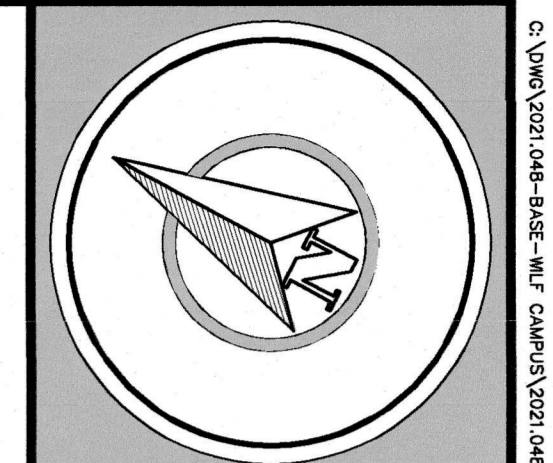

REVISIONS

1) LOT 55.02 ADDITION	08/10/22
2) DEP REVS	08/09/22
3) TWP DEP REVS	10/07/22
4) WETLAND REVISIONS	02/17/23
5) TOWNSHIP REVISIONS	04/10/23
6) TOWNSHIP REVISIONS	04/28/23

THIS DRAWING IS FOR PERMIT PURPOSES ONLY. NOT FOR CONSTRUCTION UNTIL THIS BOX HAS BEEN CHECKED AND DATED.

CHKD BY: _____ DATE: _____

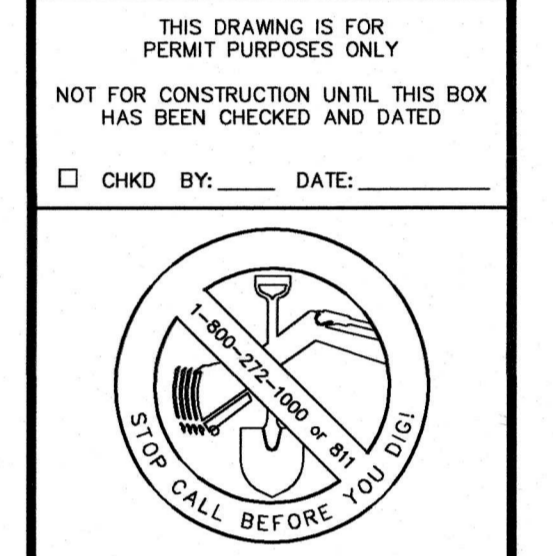

THE STATE OF NEW JERSEY REQUIRES NOTIFICATION BY EXCAVATORS, DESIGNERS, OR ANY PERSON PREPARING TO DISTURB THE EARTH'S SURFACE ANYWHERE IN THE STATE.

menlo engineering associates
Civil Engineering Consultants
Landscape Architects
Professional Planners

261 Cleveland Avenue
Highland Park, NJ 08904

menloeng.com [in](#) [f](#) [t](#)

732-846-8585 732-846-9439

Certificate of Authorization : 240A27951900

OSCAR & ELLA WILF CAMPUS FOR SENIOR LIVING-SINGLE-FAMILY & SOLAR FIELD DEVELOPMENT

TOWNSHIP OF FRANKLIN
SOMERSET COUNTY
NEW JERSEY

BLOCK 386.07,
LOTS 54.05 & 55.03
TAX MAP SHEET 62
34.46 ACRES

GRADING & UTILITY PLAN

DRAWN BY	NF
DESIGNED BY	NF
APPROVED BY	WAL
THIS WORK PREPARED UNDER MY IMMEDIATE SUPERVISION.	
WILLIAM A. LANE PROFESSIONAL ENGINEER N.J.E.# 40262	
PROJECT NUMBER	2021.048 GU-1
DATE OF ISSUE	MARCH 25, 2022
REVISION	APRIL 26, 2023
	8

