

Pickup Truck

feet

Width : 6.99
 Track : 6.00
 Lock to Lock Time : 6.0
 Steering Angle : 31.6

----- FRONT TIRE
 ----- REAR TIRE

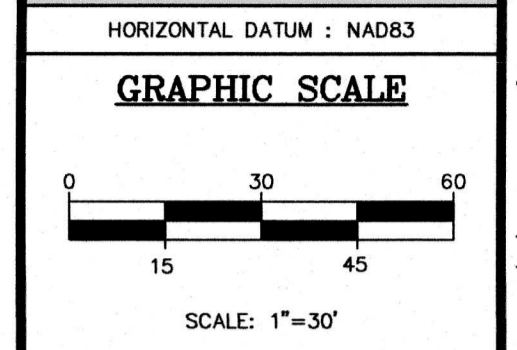
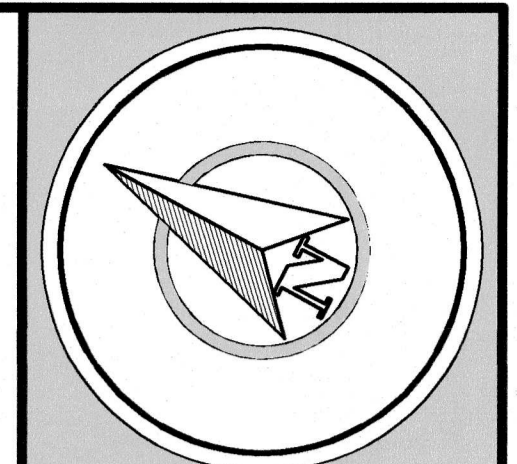

REVISIONS

NO.	DESCRIPTION	DATE
1)	TOWNSHIP REVISIONS	04/10/23

THIS DRAWING IS FOR PERMIT PURPOSES ONLY
 NOT FOR CONSTRUCTION UNTIL THIS BOX HAS BEEN CHECKED AND DATED

CHKD BY: _____ DATE: _____



THE STATE OF NEW JERSEY REQUIRES NOTIFICATION BY EXCAVATORS, DESIGNERS, OR ANY PERSON PREPARING TO DISTURB THE EARTH'S SURFACE ANYWHERE IN THE STATE.

menlo engineering associates

Civil Engineering Consultants
 Landscape Architects
 Professional Planners

261 Cleveland Avenue
 Highland Park, NJ 08904

menloeng.com | in | f | t

732-846-8585 | 732-846-9439

Certificate of Authorization : 24GA27951900

OSCAR & ELLA WILF CAMPUS FOR SENIOR LIVING-SINGLE-FAMILY & SOLAR FIELD DEVELOPMENT

TOWNSHIP OF FRANKLIN
 SOMERSET COUNTY
 NEW JERSEY

BLOCK 388.07,
 LOTS 54.05 & 55.03
 TAX MAP SHEET 62
 34.46 ACRES

TRUCK MOVEMENT PLAN (1)

DRAWN BY: _____ NF
 DESIGNED BY: _____ NF
 APPROVED BY: _____ WAL

THIS WORK PREPARED UNDER MY IMMEDIATE SUPERVISION...

WILLIAM A. LANE
 PROFESSIONAL ENGINEER
 NJPE# 40262

PROJECT NUMBER	DATE OF ISSUE	REVISION	DATE	NO.
2021.048	OCTOBER 7, 2022	1	APRIL 10, 2023	1

C:\WORK\2021-048-BL-62-WLF_CAMPUS\2021-048-BL-62-WLF.dwg
 PLOTTER: A1/1/2023 10:24 AM BR: ERICAN CRUZ

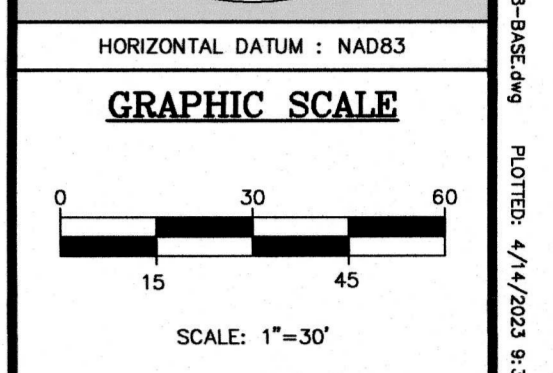
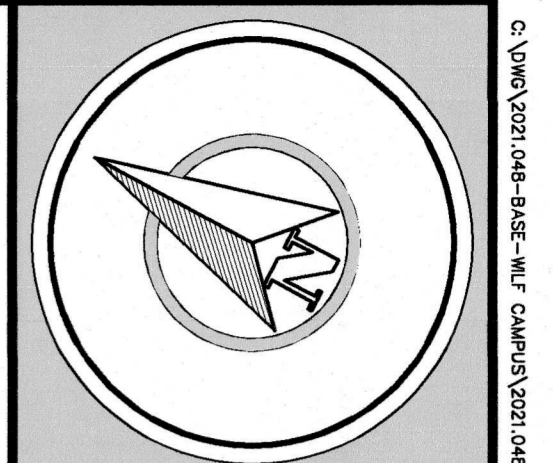
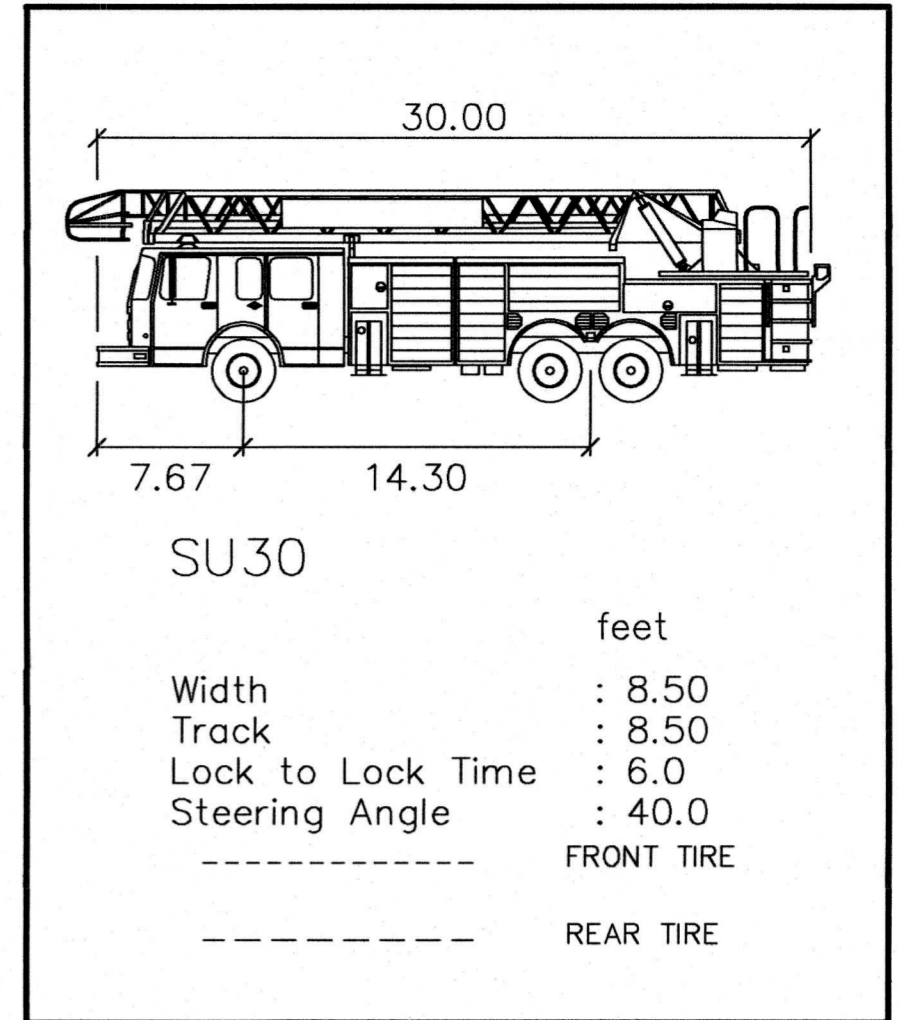
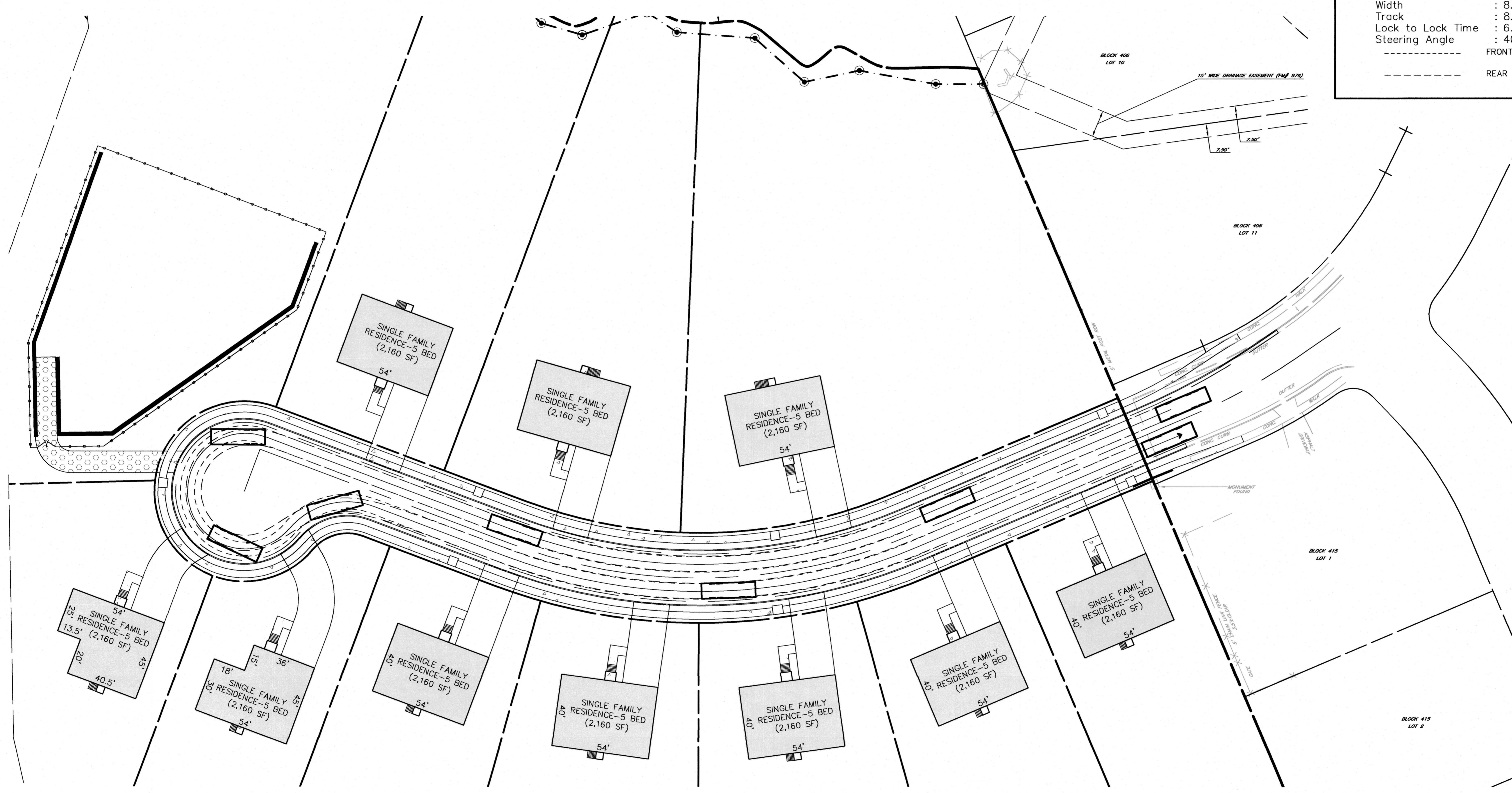

REVISIONS

NO.	DESCRIPTION	DATE
1)	TOWNSHIP REVISIONS	04/10/23

THIS DRAWING IS FOR PERMIT PURPOSES ONLY
NOT FOR CONSTRUCTION UNTIL THIS BOX HAS BEEN CHECKED AND DATED

CHKD BY: _____ DATE: _____

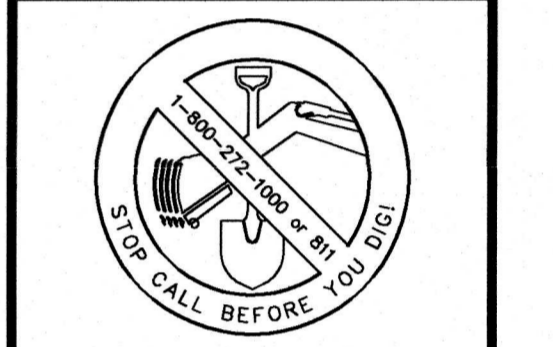

THE STATE OF NEW JERSEY REQUIRES NOTIFICATION BY EXCAVATORS, DESIGNERS, OR ANY PERSON PREPARING TO DISTURB THE EARTH'S SURFACE ANYWHERE IN THE STATE.

menlo engineering associates

Civil Engineering Consultants
Landscape Architects
Professional Planners

261 Cleveland Avenue
Highland Park, NJ 08904

menloeng.com

732-846-8585 732-846-9439

Certificate of Authorization : 240A27951900

**OSCAR & ELLA WILF
CAMPUS FOR SENIOR
LIVING-SINGLE-FAMILY
& SOLAR FIELD
DEVELOPMENT**

TOWNSHIP OF FRANKLIN
SOMERSET COUNTY
NEW JERSEY

**BLOCK 386.07,
LOTS 54.05 & 55.03
TAX MAP SHEET 02
34.46 ACRES**

**TRUCK
MOVEMENT
PLAN
(2)**

DRAWN BY: _____ NF
DESIGNED BY: _____ NF
APPROVED BY: _____ NF

THIS WORK PREPARED UNDER MY IMMEDIATE SUPERVISION

WILLIAM A. LANE
PROFESSIONAL ENGINEER
NJPE# 40262

PROJECT NUMBER	2021.048	TM-2
DATE OF ISSUE	OCTOBER 7, 2022	
REVISION	APRIL 10, 2023	2

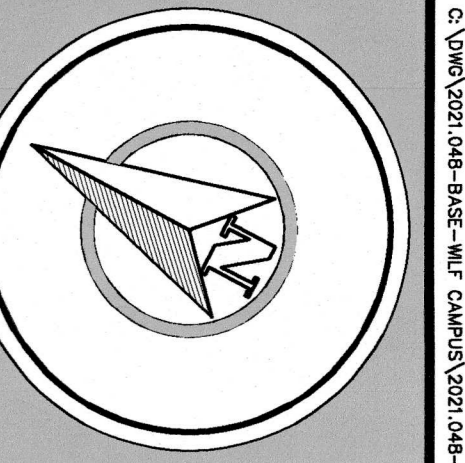

HORIZONTAL DATUM : NAD83

GRAPHIC SCALE

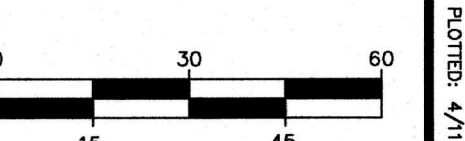

SCALE: 1"=30'

REVISIONS

NO.	DATE	DESCRIPTION

THIS DRAWING IS FOR PERMIT PURPOSES ONLY.
NOT FOR CONSTRUCTION UNTIL THIS BOX HAS BEEN CHECKED AND DATED

CHKD BY: _____ DATE: _____



THE STATE OF NEW JERSEY REQUIRES NOTIFICATION BY EXCAVATORS, DESIGNERS, OR ANY PERSON PREPARING TO DISTURB THE EARTH'S SURFACE ANYWHERE IN THE STATE.

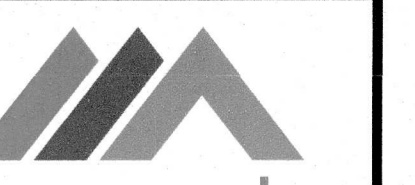

menlo engineering associates

Civil Engineering Consultants
Landscape Architects
Professional Planners

261 Cleveland Avenue
Highland Park, NJ 08904

menloeng.com in f

732-846-8585 732-846-9439
Certificate of Authorization : 24GA27851900

OSCAR & ELLA WILF CAMPUS FOR SENIOR LIVING-SINGLE-FAMILY & SOLAR FIELD DEVELOPMENT

TOWNSHIP OF FRANKLIN
SOMERSET COUNTY
NEW JERSEY

BLOCK 388.07
LOTS 54.05 & 55.03
TAX MAP SHEET 62
34.46 ACRES

TRUCK MOVEMENT PLAN (3)

DRAWN BY: JSJ
DESIGNED BY: JSJ
APPROVED BY: WAL

THIS WORK PREPARED UNDER MY IMMEDIATE SUPERVISION.

WILLIAM A. LANE
PROFESSIONAL ENGINEER
N.J.P.E.# 40262

PROJECT NUMBER	2021.048	TM-3
DATE OF ISSUE	APRIL 10, 2023	
REVISION		3

