

DRAINAGE AREA MAPS

Plotted: 12/05/22 - 2:37 PM, By: pdonnam
 File: P:\VEPC PROJECTS\3137 Odin Pharmaceuticals\99-001 Franklin\Ong\Vendor\DA Maps\Rev. 1\021379900\EM.dwg, ---> 01 EXISTING DRAINAGE AREA MAP

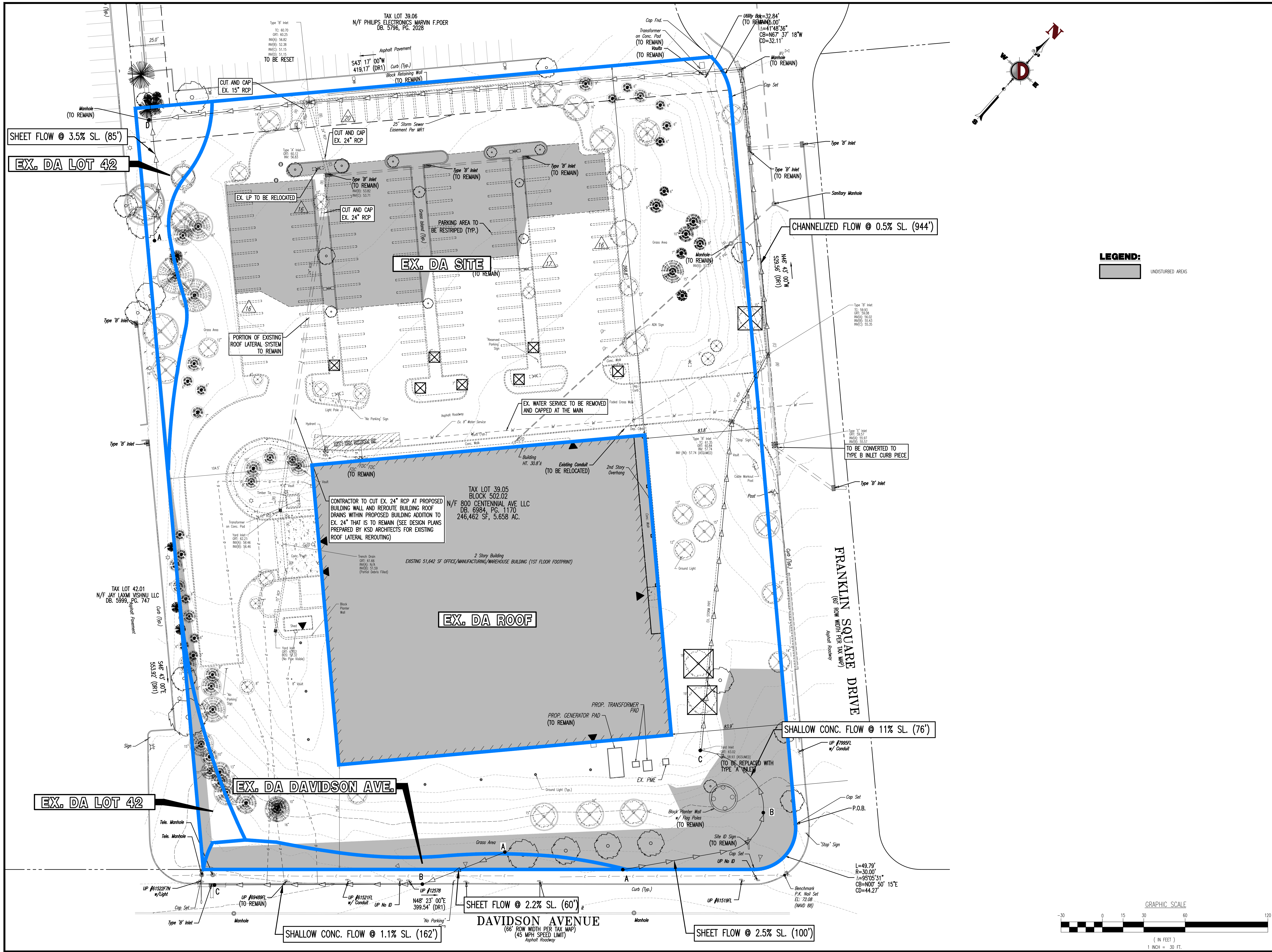

LEGEND:
 UNDISTURBED AREAS

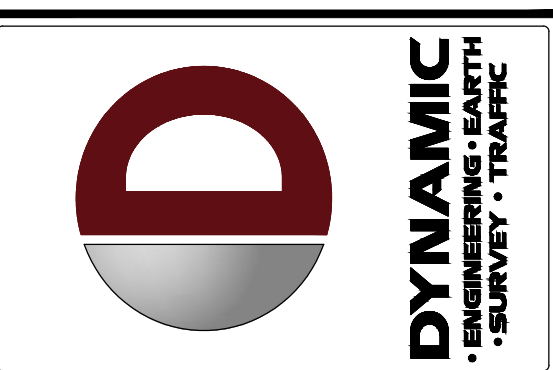
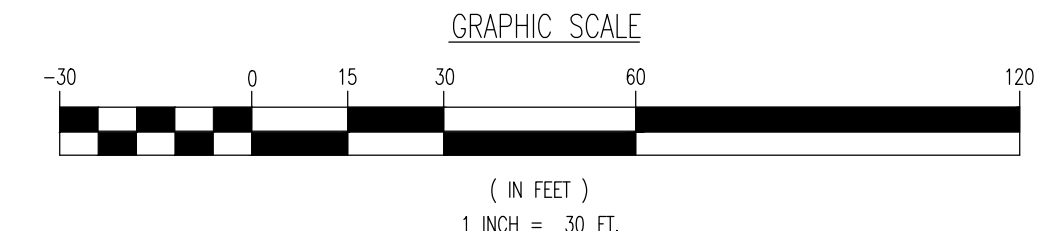
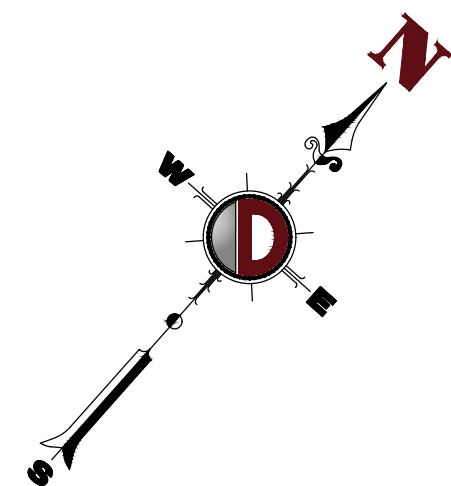

REV.	DATE	COMMENTS
1	11/28/22	REV. PER REVISED BUILDING PLAN

COMMENTS: THIS PLAN SET IS FOR PERMITTING PURPOSES ONLY AND MAY NOT BE USED FOR CONSTRUCTION.

D/D CONSTRUCTION CHECK DATE 04/20/20 DATE CONSTRUCTION CHECK

PROJECT: ODIN PHARMACEUTICALS, LLC
 PROPOSED BUILDING EXPANSION
 BLOCK 502.02, LOT 39.05
 300 FRANKLIN SQUARE DRIVE
 TOWNSHIP OF FRANKLIN, SOMERSET COUNTY, NEW JERSEY

811 PROTECT YOURSELF
 ALL STATES REQUIRE NOTIFICATION OF ENGINEERS, DESIGNERS, OR ANY PERSON PREPARING TO DIG INTO THE EARTH'S SURFACE ANYWHERE IN ANY STATE.
 FOR STATE-SPECIFIC DIRECT PHONE NUMBERS VISIT: WWW.CALL811.COM

DYNAMIC ENGINEERING
 LAND DEVELOPMENT CONSULTING • PERMITTING
 GEOTECHNICAL • ENVIRONMENTAL
 TRAFFIC • SURVEY • PLANNING & ZONING

1904 Main Street, Lake Como, NJ 07719
 T: 732.974.0198 | F: 732.974.3521

Additional offices conveniently located at:
 814 Main Street, Suite 113, Chester, New Jersey 08520
 Ph: 908.879.9229 • Fax: 908.879.0222
 8 Robbins Street, Suite 102, Toros River, New Jersey 08753
 Ph: 732.742.0199 • Fax: 732.742.3521
 790 Newtown Yardley Road, Suite 425, Newtown, Pennsylvania 18940
 Ph: 215.485.0274 • Fax: 215.485.0343
 1301 Central Expressway South, Suite 210, Allen, TX 75013
 Ph: 972.534.2100
 14521 Oak Katy Road, Suite 250, Houston, TX 77079
 Ph: 281.789.2400
 901 Meador Expressway South, Barton Oaks Plaza One, Suite 300, Austin, TX 78746
 Ph: 512.646.2646

www.dynamiccec.com

JOHN A. PALUS
 PROFESSIONAL ENGINEER
 NEW JERSEY LICENSE No. 41975

MATTHEW J. BERSCH
 PROFESSIONAL ENGINEER
 NEW JERSEY LICENSE No. 54522

TITLE:
EXISTING DRAINAGE AREA MAP

SCALE: (H) 1" = 30' DATE: 05/03/22 DRAWN BY: KTK/ALPH DESIGNED BY: KO
 PROJECT No: 2137-99-001 CHECKED BY: JAP

SHEET No: **1** OF 3

Plotted: 12/05/22 - 2:37 PM, By: pdmoyom
 File: P:\VEPC PROJECTS\13137 Odin Pharmaceuticals\09-001 Franklin\Ong\Vendor\DA Maps\Rev. 1\021379900.PMI.dwg, ---> 02 PROPOSED DRAINAGE AREA MAP



LEGEND:

- UNDISTURBED AREAS
- DISTURBED AREAS
- AREAS TRIBUTARY TO PROP. UNDERGROUND BASIN
- AREAS TRIBUTARY TO PROP. MTD'S
- AREAS TRIBUTARY TO PROP. BIOTENTION BASIN

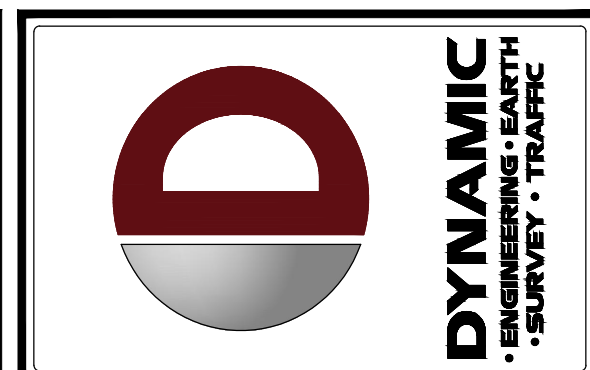

REV.	DATE	COMMENTS
1	11/28/22	REV. PER REVISED BUILDING PLAN

COMMENTS: THIS PLAN SET IS FOR PERMITTING PURPOSES ONLY AND MAY NOT BE USED FOR CONSTRUCTION.

D/D	DATE	CONSTRUCTION CHECK	DATE
	04/20/20		

PROJECT: **ODIN PHARMACEUTICALS, LLC**
 PROPOSED BUILDING EXPANSION
 BLOCK 4, 502.02, LOT 39.05
 300 FRANKLIN SQUARE DRIVE
 TOWNSHIP OF FRANKLIN, SOMERSET COUNTY, NEW JERSEY

811 PROTECT YOURSELF
 ALL STATES REQUIRE NOTIFICATION OF ENGINEERS, DESIGNERS, OR ANY PERSON PREPARING TO DIG OR BORE THE EARTH'S SURFACE ANYWHERE IN ANY STATE.
 FOR STATE-SPECIFIC DIRECT PHONE NUMBERS VISIT: WWW.CALL811.COM

DYNAMIC ENGINEERING
 LAND DEVELOPMENT CONSULTING • PERMITTING
 GEOTECHNICAL • ENVIRONMENTAL
 TRAFFIC • SURVEY • PLANNING & ZONING
 1904 Main Street, Lake Como, NJ 07719
 T: 732.974.0198 | F: 732.974.3521
 Additional offices conveniently located at:
 840 Main Street, Suite 110, Cranston, New Jersey 08915
 8 Robeson Street, Suite 102, Torrs River, New Jersey 08053
 P.O. Box 742,0198 • Fax: 732.974.3521
 790 Newtown Yardley Road, Suite 425, Newtown, Pennsylvania 18940
 P.O. Box 248,0274 • Fax: 717.853.0341
 1301 Central Expressway South, Suite 210, Allen, TX 75013
 P.O. Box 972,534,0100
 14521 Oak Kilty Road, Suite 250, Houston, TX 77019
 P.O. Box 789,5400
 801 Meador Expressway South, Barton Creek Plaza One, Suite 300, Austin, TX 78746
 P.O. Box 512,646,2646
www.dynamiccec.com

JOHN A. PALUS
 PROFESSIONAL ENGINEER
 NEW JERSEY LICENSE No. 41975

MATTHEW J. BERSCH
 PROFESSIONAL ENGINEER
 NEW JERSEY LICENSE No. 54522

TITLE: **PROPOSED DRAINAGE AREA MAP**
 SCALE: (H) 1"=30' DATE: 05/03/22 DRAWN BY: KTK/ALPH DESIGNED BY: KIO
 PROJECT No: 2137-99-001 CHECKED BY: JAP
 SHEET No: **2** OF 3

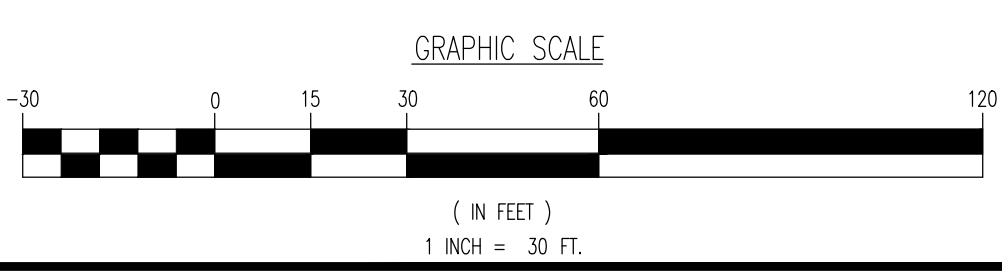

Plotted: 12/05/22 - 2:37 PM, By: pdonoyan
 File: P:\VEPC PROJECTS\3137 Odin Pharmaceuticals\99-001 Franklin\Orig\Amended DA Maps\Rev 1\021379900\001.dwg -> 03 INLET AREA MAP

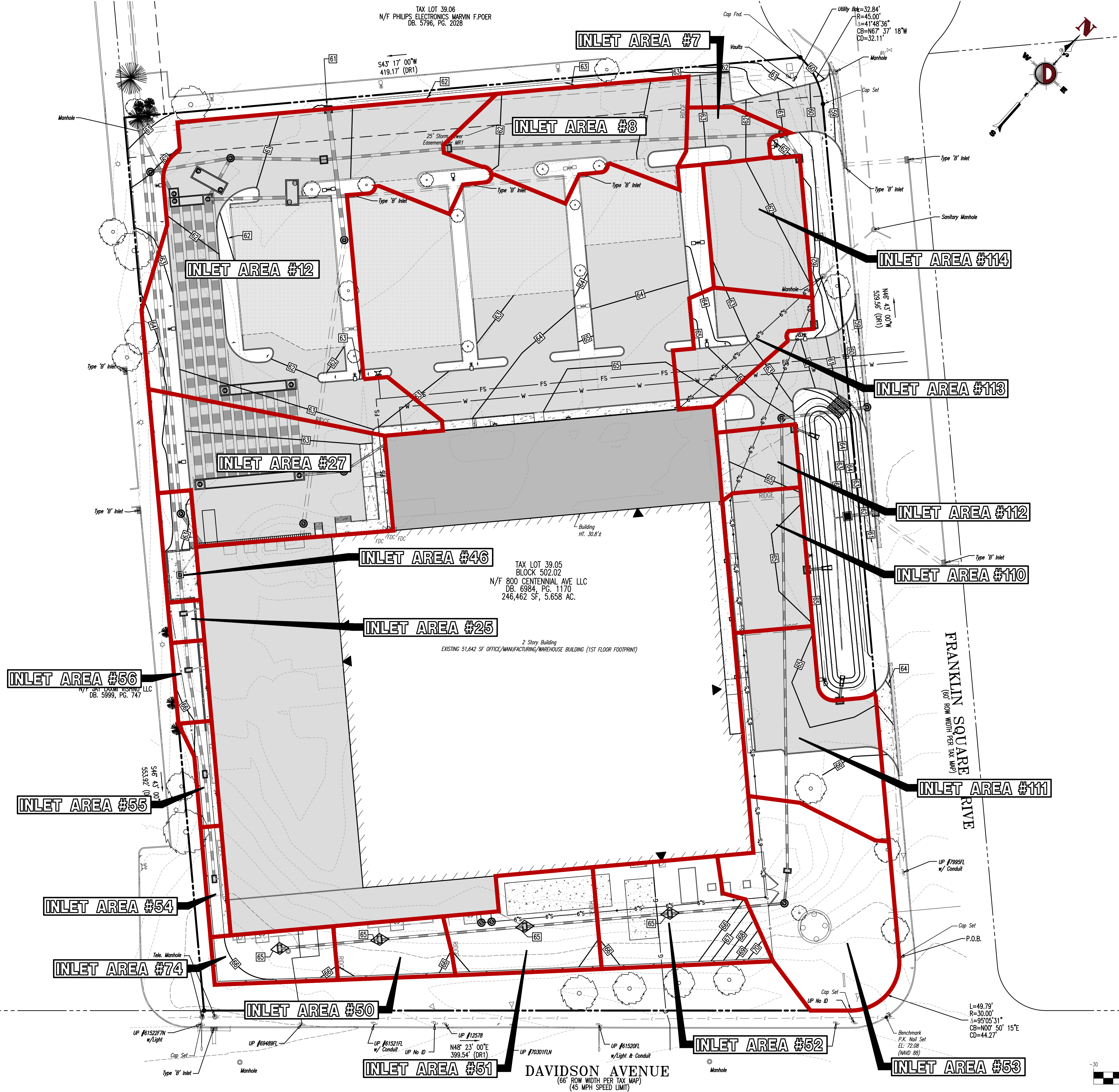

TAX LOT 39.06
 N/F PHILIPS ELECTRONICS MARVIN F. POER
 DB. 5796, PG. 2028

TAX LOT 39.05
 BLOCK 502.02
 N/F 800 CENTENNIAL AVE LLC
 DB. 6984, PG. 1170
 246,462 SF, 5.658 AC.

2 Story Building
 EXISTING 51,642 SF OFFICE/MANUFACTURING/WAREHOUSE BUILDING (1ST FLOOR FOOTPRINT)

DAVIDSON AVENUE
 (66' ROW WIDTH PER TAX MAP)
 (45 MPH SPEED LIMIT)

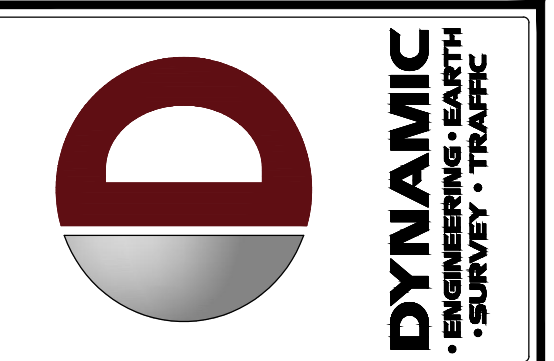

REV.	DATE	COMMENTS
1	11/28/22	REV. PER REVISED BUILDING PLAN

COMMENTS: THIS PLAN SET IS FOR PERMITTING PURPOSES ONLY AND MAY NOT BE USED FOR CONSTRUCTION

D.J.D. 04/20/20 DATE CONSTRUCTION CHECK DATE

PROJECT: ODIN PHARMACEUTICALS, LLC
 PROPOSED BUILDING EXPANSION
 BLOCK 502.02, LOT 39.05
 300 FRANKLIN SQUARE DRIVE
 TOWNSHIP OF FRANKLIN, SOMERSET COUNTY, NEW JERSEY

811 PROTECT YOURSELF
 ALL STATES REQUIRE NOTIFICATION OF EXCAVATORS, DESIGNERS, OR ANY PERSON PREPARING TO DIG BEFORE THE SURFACE ANCHOR IN ANY STATE
 FOR STATE SPECIFIC DIRECT PHONE NUMBERS VISIT: WWW.CALL811.COM

DYNAMIC ENGINEERING
 LAND DEVELOPMENT CONSULTING • PERMITTING
 GEOTECHNICAL • ENVIRONMENTAL
 TRAFFIC • SURVEY • PLANNING & ZONING

1904 Main Street, Lake Como, NJ 07719
 T: 732.974.0198 | F: 732.974.3521

Additional offices conveniently located at:
 840 Main Street, Suite 110, Cranston, New Jersey 08915
 8 Roberson Street, Suite 102, Torrance, New Jersey 08753
 790 Newtown Yardley Road, Suite 425, Newtown, Pennsylvania 18940
 1301 Central Expressway South, Suite 210, Allen, TX 75013
 14521 Oak Katy Road, Suite 250, Houston, TX 77019
 901 Macopin Expressway South, Barton Oaks Plaza One, Suite 300, Austin, TX 78746

www.dynamiccec.com

JOHN A. PALUS
 PROFESSIONAL ENGINEER
 NEW JERSEY LICENSE No. 41975

MATTHEW J. BERSCH
 PROFESSIONAL ENGINEER
 NEW JERSEY LICENSE No. 54522

TITLE:
INLET AREA MAP

SCALE: (H) 1" = 30' DATE: 05/03/22 DRAWN BY: DESIGNED BY:
 (V) KTK/ALPH KO
 PROJECT No: 2137-99-001 CHECKED BY: JAP

SHEET No: **3** OF 3

