

REFERENCES: DEED BOOK 5199 PAGE 390; MAP ENTITLED "MAP OF FOXWOOD, SECTION NINE" FILED 09-03-1963 AS MAP NO. 921; TOWNSHIP OF FRANKLIN TAX MAPS.

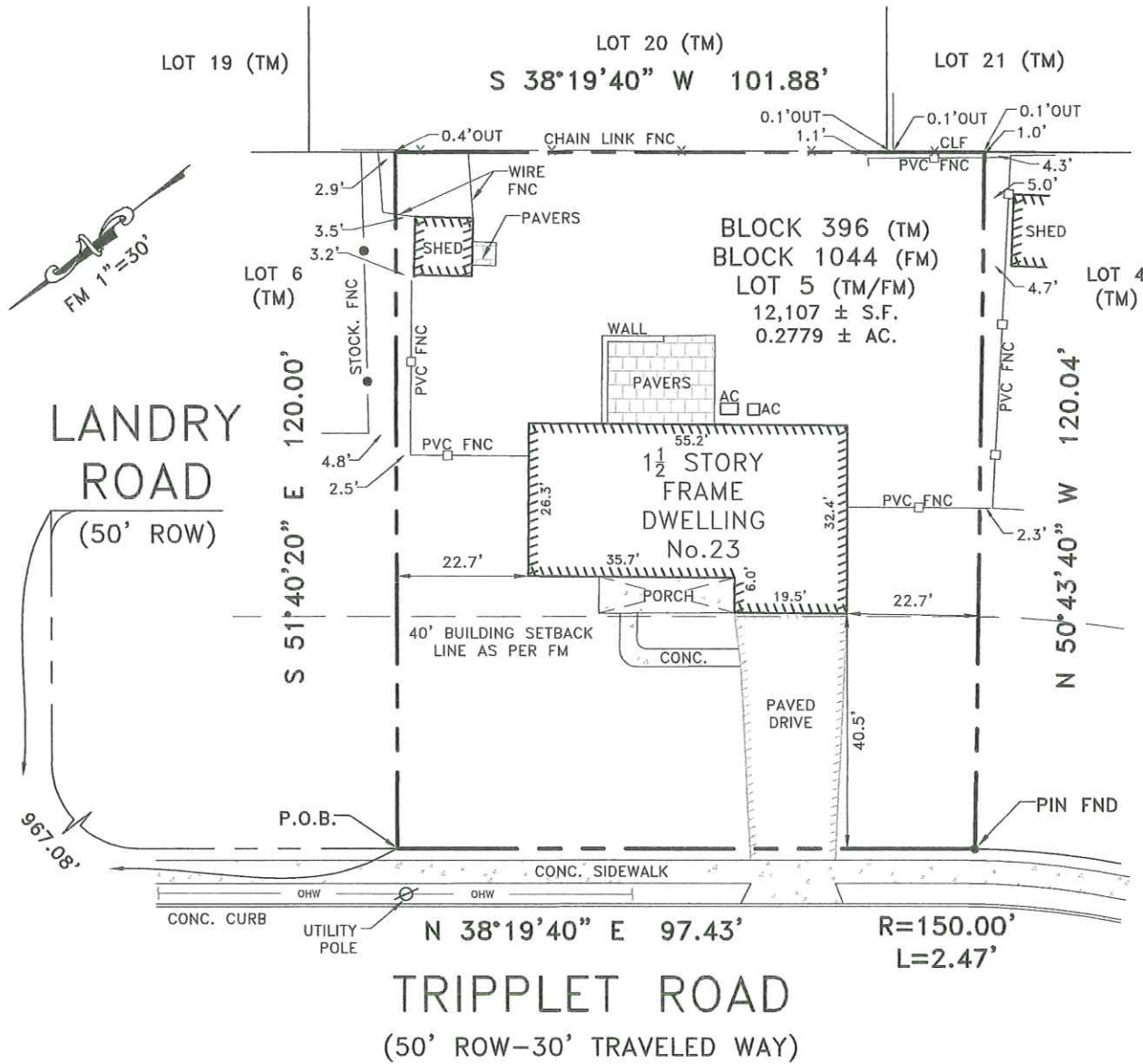

NOTE: THIS SURVEY COMPLETED WITHOUT THE BENEFIT OF A TITLE REPORT; SUBJECT TO THE FINDINGS OF A COMPLETE TITLE REPORT.

"A written Waiver and Direction Not to Set Corner Markers has been obtained from the ultimate user pursuant to P.L. 2003,c.14 (N.J.S.A.45:8-36:3) and N.J.A.C.13:40-5.1(d)."

B
S
I

Brunswick Surveying Incorporated
Licensed Professional Land Surveyors
61 Stelton Road Piscataway, New Jersey 08854
Phone(732) 752-0100 Fax(732) 752-0101

PLAN OF SURVEY
Thomas Hauss
Township of Franklin
Somerset County, New Jersey
Block 396 Lot 5

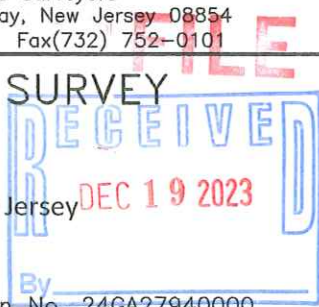

Certificate of Authorization No. 24GA27940000

Drawn by PV Job No. 46923 Date 05/03/2023

Checked by JAS Sheet No. Scale 1"=30'

I hereby certify this survey to:
Thomas Hauss

ROBERT M. HORVATH
New Jersey Professional Land Surveyor No. 27476
 JAY A. STUHL, JR.
New Jersey Professional Land Surveyor No. 36762
 JONATHAN A. STUHL
New Jersey Professional Land Surveyor No. 43314