

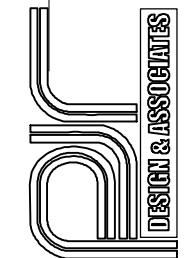

PROPOSED FRONT ELEVATION

PAUL J. RODEK
 8 AULER COURT, SUITE C
 EAST BRUNSWICK, NJ 08816
 PHONE : (732) 613-8600



These drawings, or parts thereof, may not be reproduced in any form, by any method, for any purpose, without the prior written consent from ARCHITECT.

These drawings shall be used for the specific project location indicated within the Title Block, and shall not be used at any other location without prior consent from the ARCHITECT.

CONCEPT

PROJECT :
 NEW RESIDENCE
 FOR:
 ODIN DHUN LLC

295 CEDAR
 GROVE
 LANE

SOMERSET
 NEW JERSEY

SUBMISSION :

DATE	REVISIONS	BY	CHKD

DATE	3-22-24
SCALE	AS NOTED
DRWN BY	C.C.P.
CHKD BY	P.J.R.
JOB NO	222-975
DRWG NO	3 of 2

A-3

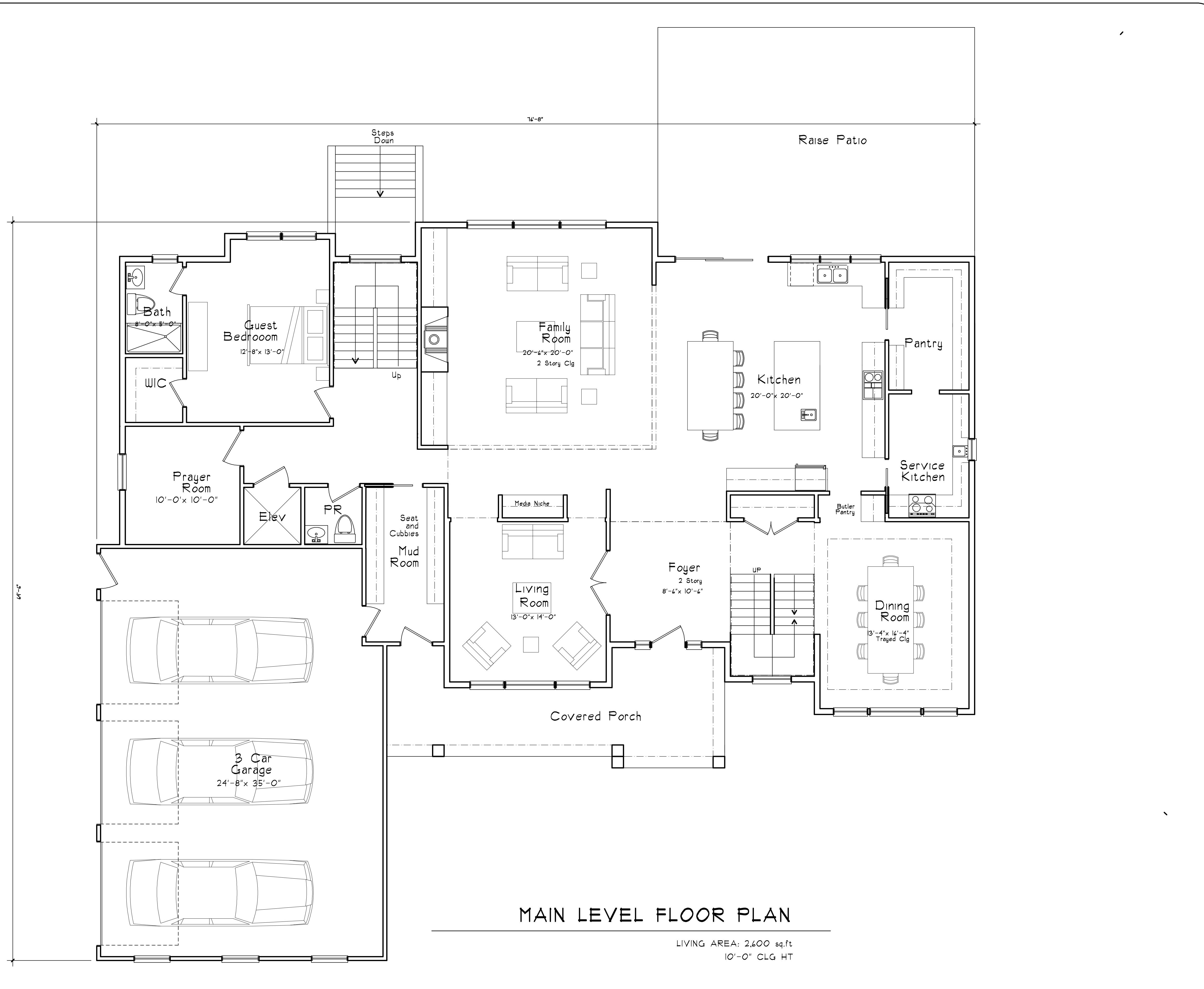

MAIN LEVEL FLOOR PLAN

LIVING AREA: 2,600 sq.ft
10'-0" CLG HT

PAUL J. RODEK
8 AULER COURT, SUITE C
EAST BRUNSWICK, NJ 08816
PHONE: (732) 613-8600

LIC A108881

These drawings, or parts thereof, may not be reproduced in any form, by any method, for any purpose, without the prior written consent from ARCHITECT.

These drawings shall be used for the specific project location indicated within the Title Block, and shall not be used at any other location without prior consent from the ARCHITECT.

CONCEPT

PROJECT :
NEW RESIDENCE FOR:
ODIN DHUN LLC

295 CEDAR GROVE LANE

SOMERSET NEW JERSEY

SUBMISSION :

DATE	REVISIONS	BY	CHKD

DATE	1-5-24
SCALE	AS NOTED
DRWN BY	C.C.P.
CHKD BY	P.J.R.
JOB NO	222-975
DRWG NO	1 of 2

A-1